ARIZONA DEPARTMENT OF TRANSPORTATION

Arizona State Transportation Board Meeting

District Report - Southwest District
Paul Patane, District Administrator
November 20, 2026

ARIZONA DEPARTMENT OF TRANSPORTATION

Current Construction Projects

State Projects

- F083201C US 95, Imperial Dam Rd - Aberdeen Rd Widening
- F076201C I-10, MP 0-11 CA Border - Dome Rock Rd
- F077901C I-10, Burnt Well Rest Area Truck Parking Expansion
- F083301C SR 85 South, Qilotosa Wash - Thayer Rd Box Culverts
- F072501C I-8 & I-10 DMS Boards & Queue Warning System

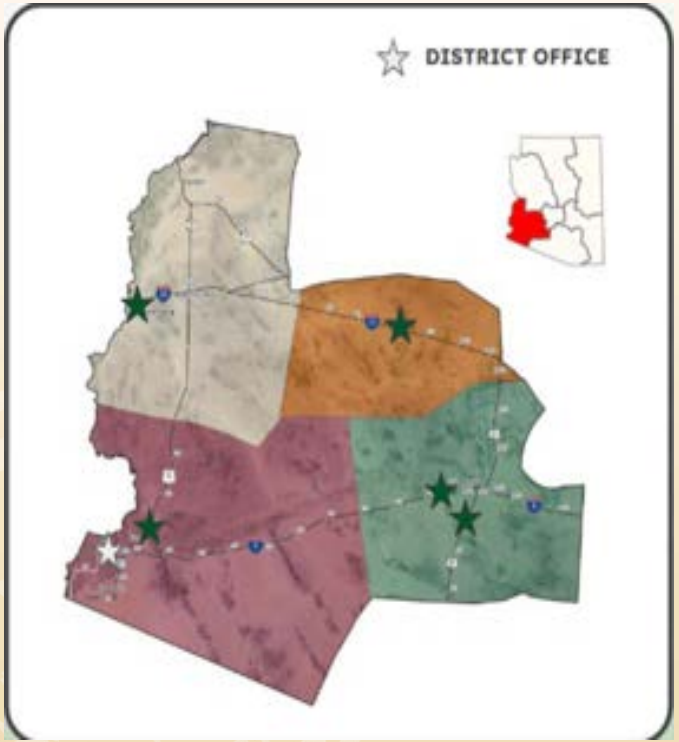

US 95, Imperial Dam Rd - Aberdeen Rd Widening



Project Scope - Intersection Improvements
Contractor - Fisher Sand & Gravel Co.
Project Cost - $24,676,767
52% Complete - 55% Time Spent

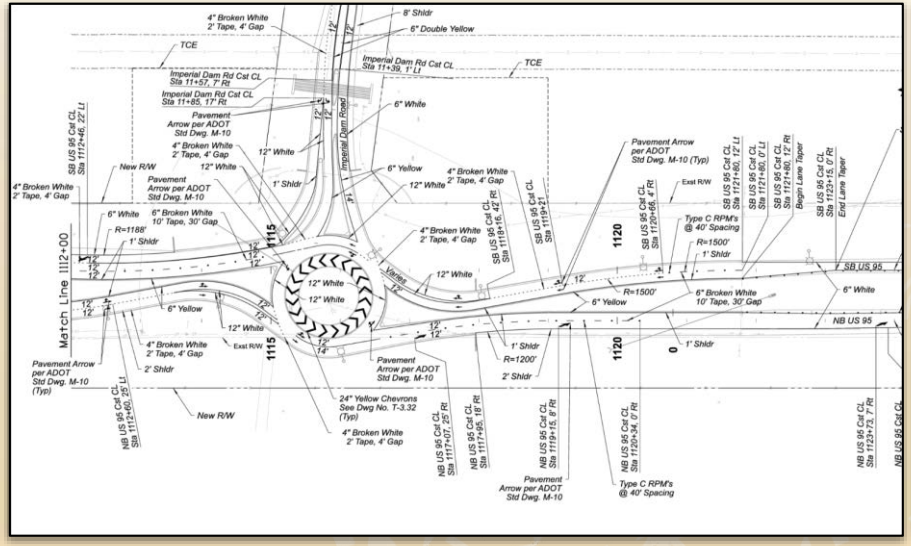

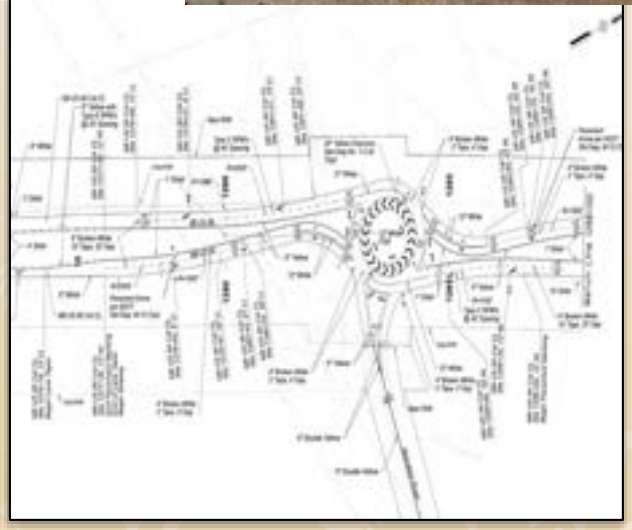



ARIZONA DEPARTMENT OF TRANSPORTATION

I-10, California Border-Dome Rock Road

Project Scope - Pavement Rehabilitation
Contractor - FNF Construction, Inc.
Project Cost - $29,165,818
7% Complete - 10% Time Spent





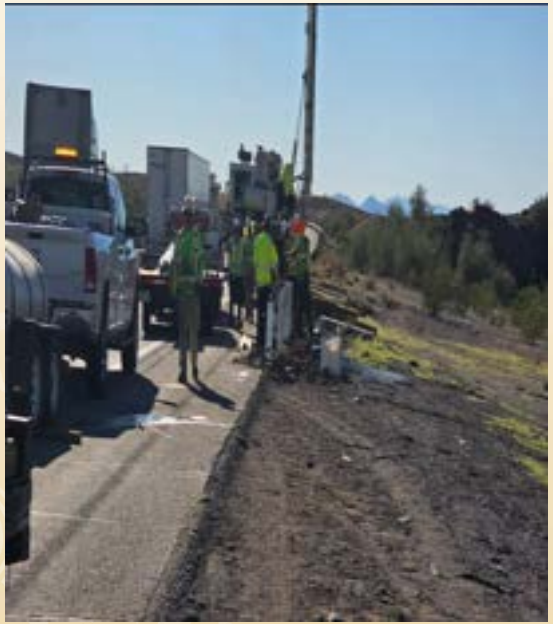

I-10, Burnt Well Rest Area

Project Scope - Truck Parking Expansion
Contractor - Rummel Construction, Inc.
Project Cost - $10,690,536
9% Complete - 10% Time Spent

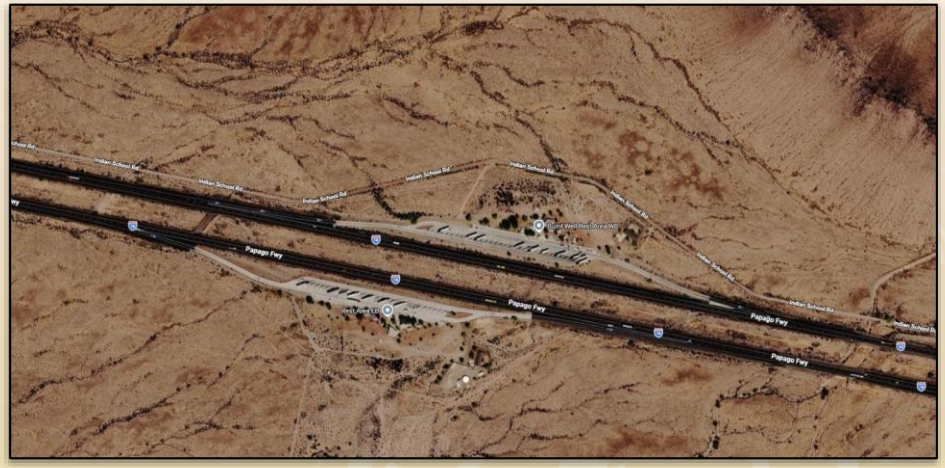

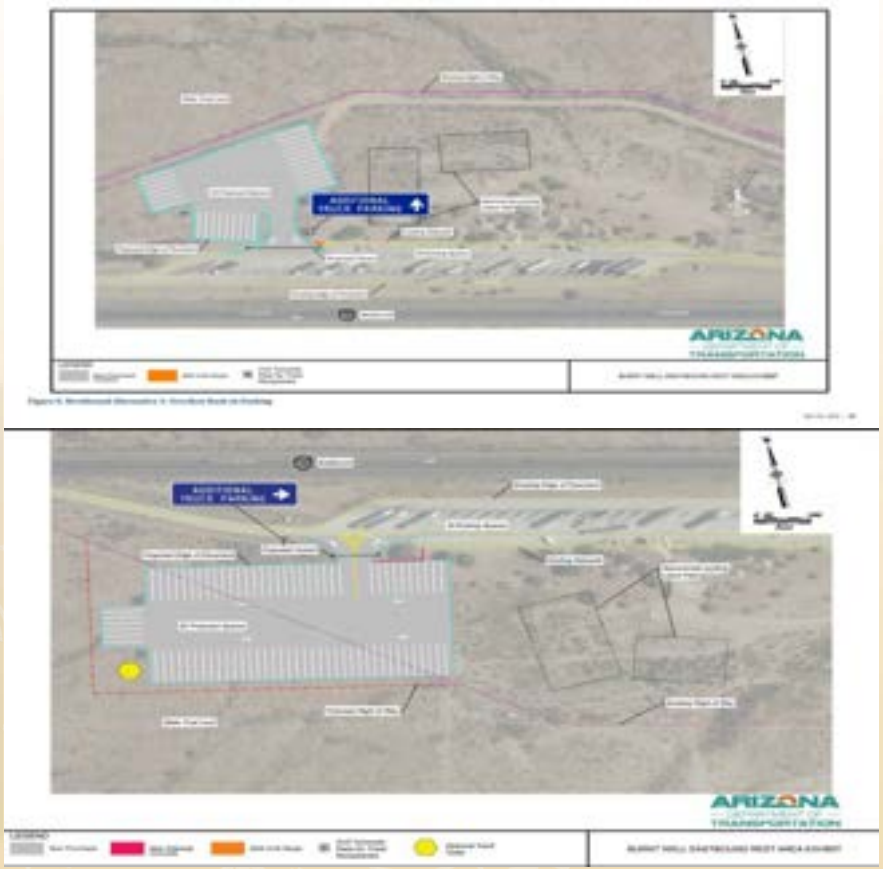

SR 85 South, Qilotosa Wash - Thayer Rd Box Culverts

Project Scope - Safety & Drainage Improvements
Contractor - J. Banicki Construction, Inc.
Project Cost - $2,681,299
15% Complete, 22% Time Spent



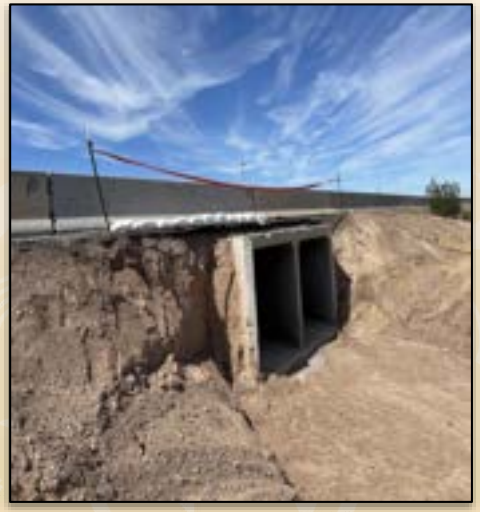



I-8 & I-10 DMS Boards & Queue Warning System

Project Scope - Install DMS Boards & Queue Warning
Contractor - C S Construction, Inc.
Project Cost - $2,162,708
3% Complete, 0% Time Spent

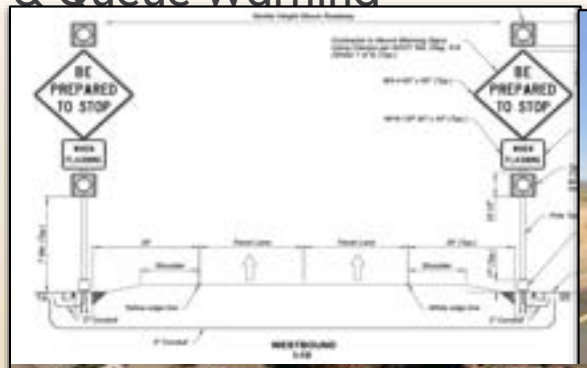







Local Agency Current Construction Projects

- SZ01801C US 95 to SR 195, Cesar Chavez Blvd
- T041001C COY Pedestrian Hybrid Beacons
- T045501C COY Pedestrian Hybrid Beacons
- T043601C/T044101C Co. 14th St & Ave C Signal and Ave G
- T052201C Ave B-Ave C/ West Main Canal Pathway
- T051701C Co. 15th St & Ave D Intersection Improvements
- T037801C Co. 11th St & Ave G Repaving Intersection & Widening
- T054201C Ave A & 16th Street Bus Pull-Outs
- T046501C US95, Co. 20 ½ St. - Co. 22nd St Raised Median



US 95 to SR 195, Cesar Chavez Blvd

Project Scope - Expansion Project
Contractor - DPE Construction, Inc.
Project Cost - $57,044,316
24% Complete, 32% Time Spent









County 11th Street & Avenue G

ARIZONA DEPARTMENT OF TRANSPORTATION

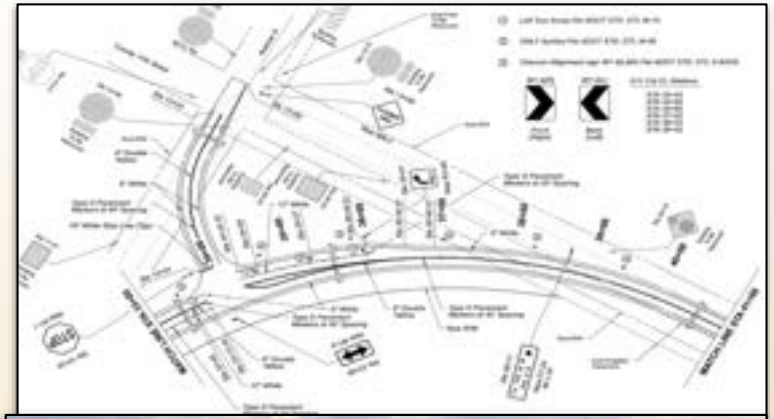



Pedestrian Hybrid Beacon



ARIZONA
DEPARTMENT OF
TRANSPORTATION

Questions