

# WELCOME TO THE TUCSON DISTRICT

## Transportation Board Presentation



Presentation by Rod Lane,  
Tucson District Engineer  
April 11, 2014

# TUCSON DISTRICT

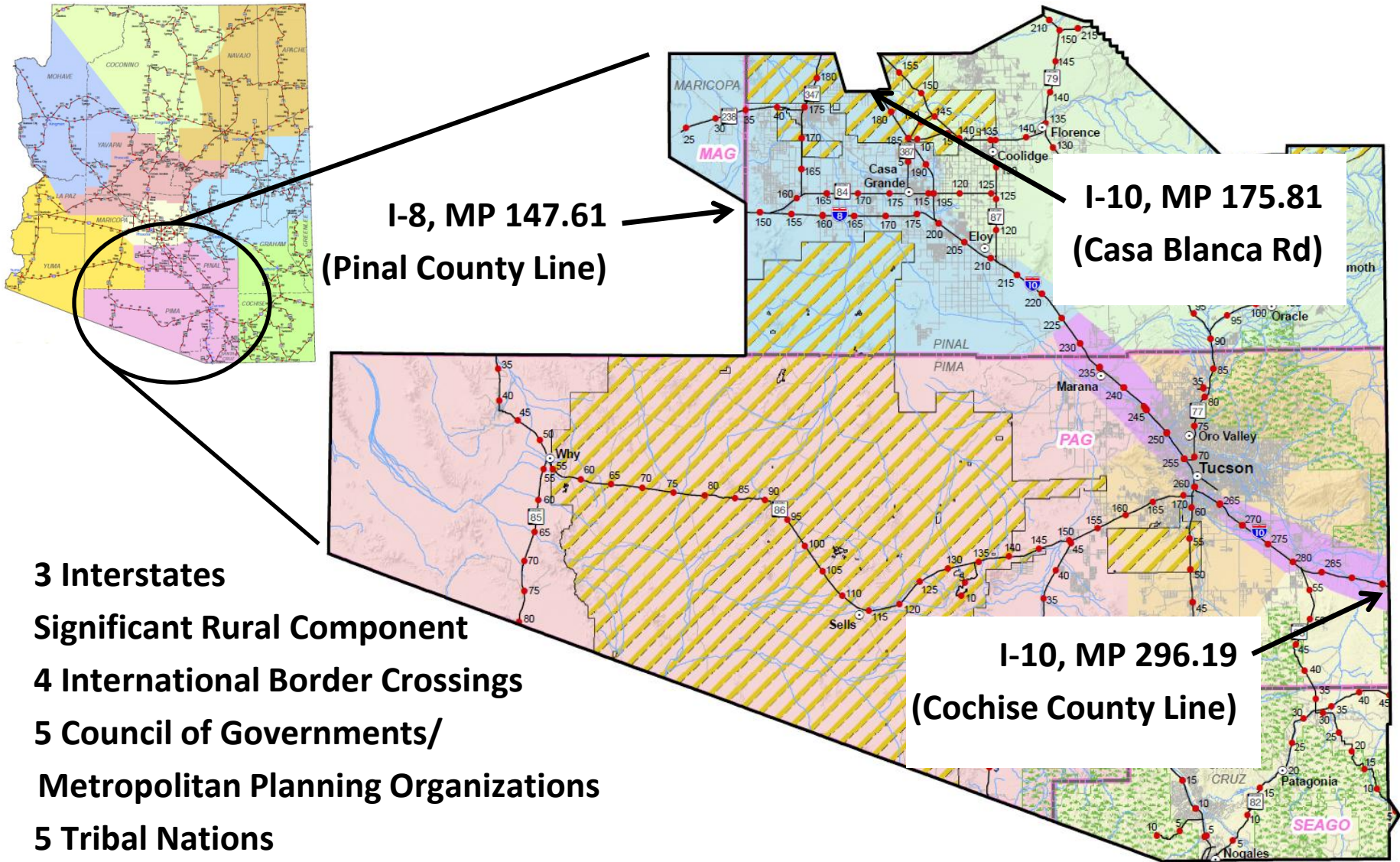

**I-8, MP 147.61  
(Pinal County Line)**

**I-10, MP 175.81  
(Casa Blanca Rd)**

**I-10, MP 296.19  
(Cochise County Line)**

- ▶ **3 Interstates**
- ▶ **Significant Rural Component**
- ▶ **4 International Border Crossings**
- ▶ **5 Council of Governments/  
Metropolitan Planning Organizations**
- ▶ **5 Tribal Nations**

# CURRENT CONSTRUCTION WITHIN P.A.G.

M	I 19 Valencia Off Ramp	Off Ramp Expansion	\$2.2M	Apparent Low Bidder: Ashton Est. Comp.: Winter 2015
E	I-10 Prince	Widen Roadway	\$76.4M	Contractor: Pulice Construction, Est. Comp.: Spring 2014
M	I-10 Marsh Station	Widen and Remove RR Bridge	\$17.2M	Contractor: Ames Construction, Est. Comp: May 2014
M	SR 86, Kitt Peak and Santa Rosa Ranch	Widen Roadway	\$17M	Contractor: Meadow Valley, Est. Comp: Summer 2014
M	City of Tucson & Pima County	Pedestrian Crossings	\$0.33M	Contractor: CS Construction, Est. Comp: June 2014
E	SR 77, Tangerine to Pinal County Line	Widening to 6 Lanes	\$46M	Currently Navigating through Bidding Process

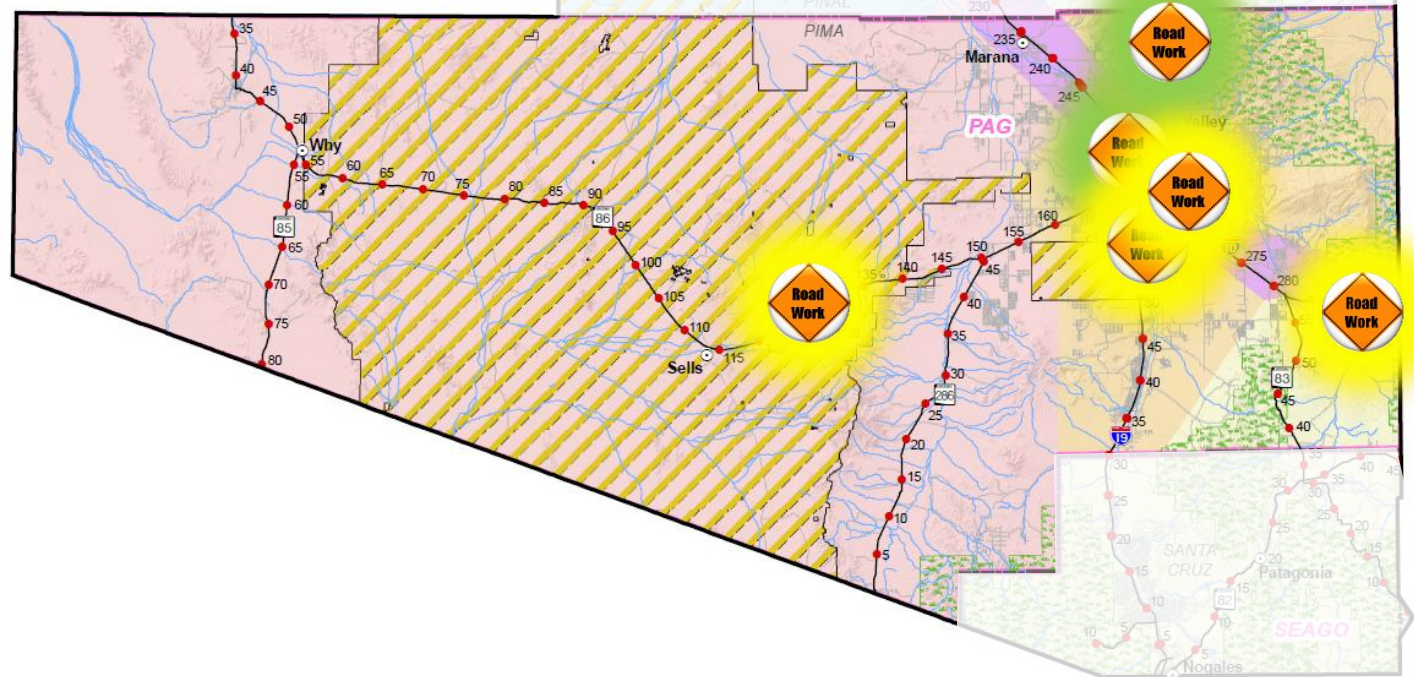

# CURRENT CONSTRUCTION IN OTHER AREAS OF THE DISTRICT

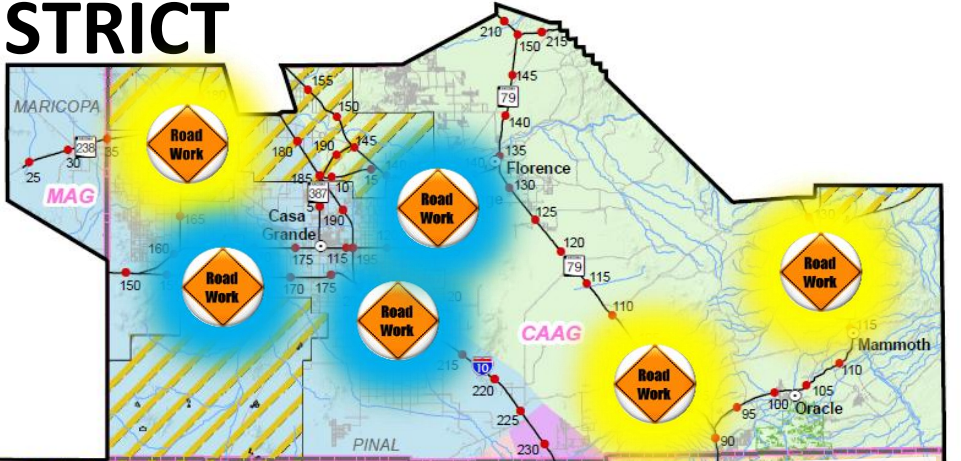

M	SR 77 Aravaipa Creek Bridge	Bridge Replacement	\$3.2M	Contractor: Ashton Const Est. Comp: March 2015
M	SR 79 Coronado Wash Bridge	Bridge Replacement	\$2.67M	Contractor: Ames Construction, Est. Comp: Nov. 2014
P	Coolidge Streets	Local Government-Paving	\$1.2M	Contractor: Combs Construction, Est. Comp: Sept 2014
P	I-8 Santa Rosa Wash Bridge	Scour Retrofit	\$0.8M	Contractor: Standard Construction, Est. Comp: Oct. 2014
M	SR 347 at SR 238	John Wayne Pkwy Sidewalks	\$0.18M	Currently Navigating through Bidding Process
P	I-10 MP 209.9 - 213	La Palma to Picacho Microseal	\$6M	Bid Opening April 11, 2014



# PROJECTS TO BE ADVERTISED THIS FY WITHIN P.A.G.

M	San Xavier Loop Pedestrian Bridge	New Pedestrian Bridge over the Santa Cruz River	3.9	Designer: AECOM
M	I-10 I-19 to Craycroft & SR 210	Sign Rehab	1	Designer: ADOT

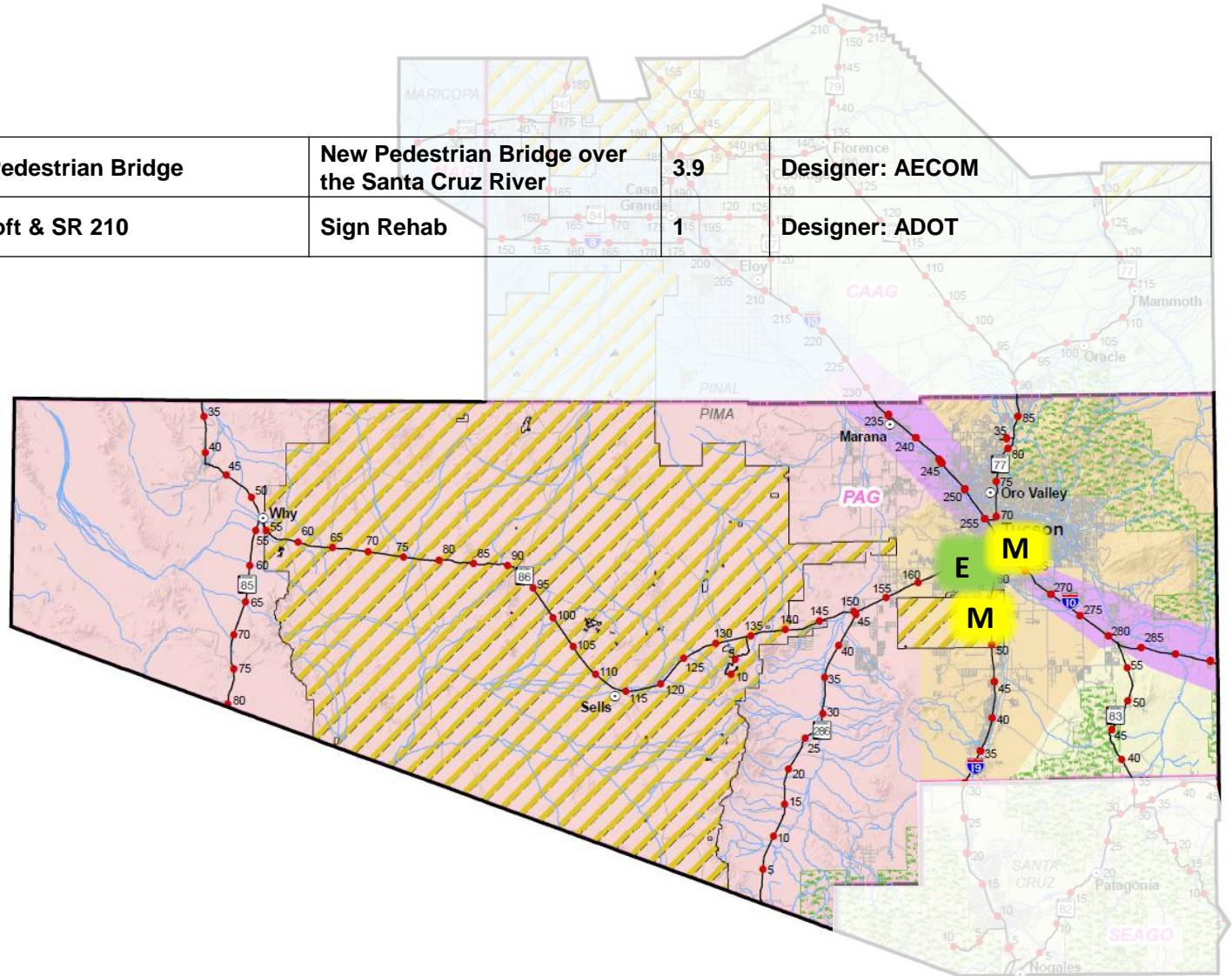

# PROJECTS TO BE ADVERTISED THIS FY IN OTHER AREAS OF THE DISTRICT

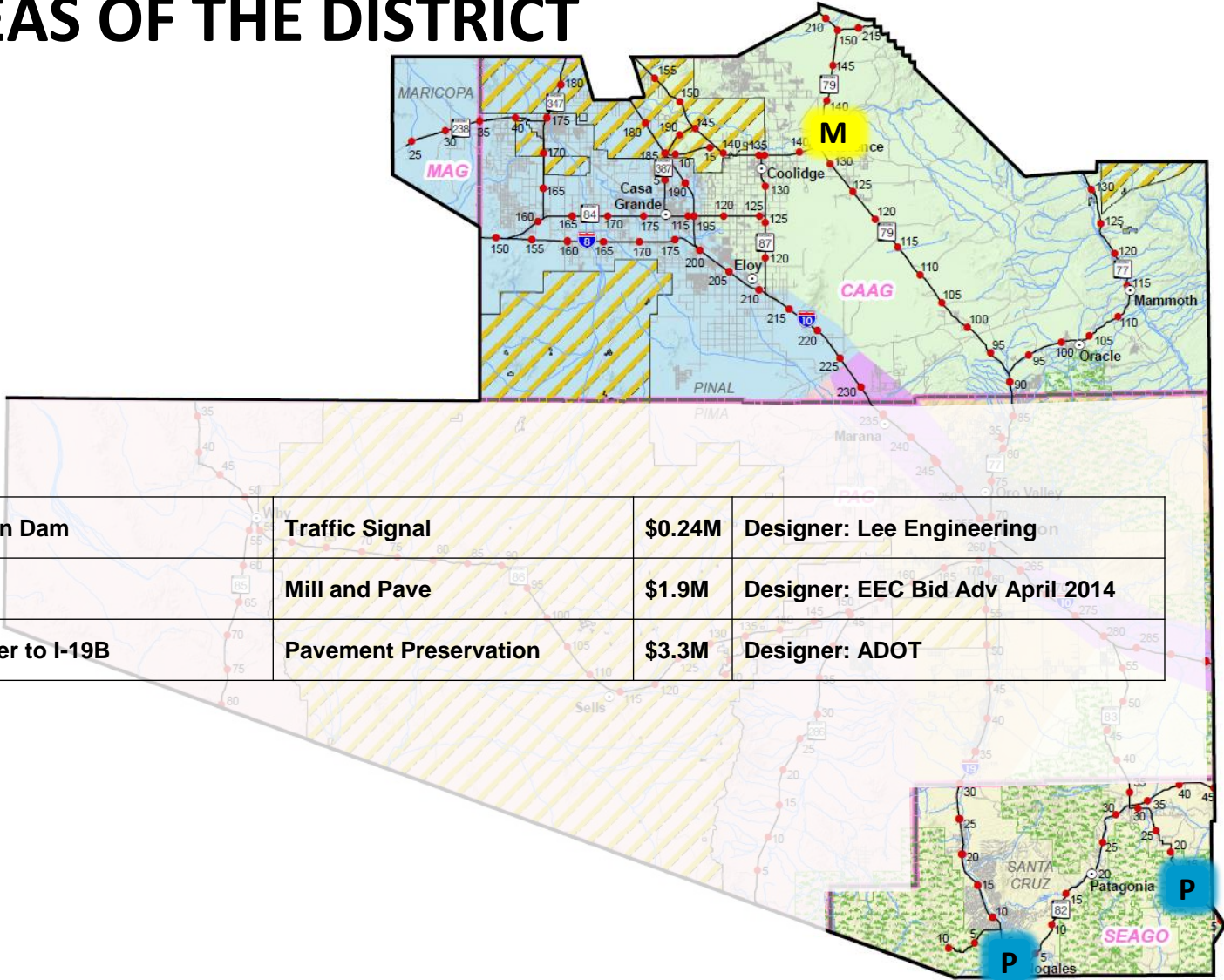

M	SR 79 MP 134 Diversion Dam	Traffic Signal	\$0.24M	Designer: Lee Engineering
P	SR 83 MP 12- 14	Mill and Pave	\$1.9M	Designer: EEC Bid Adv April 2014
P	I-19 International Border to I-19B	Pavement Preservation	\$3.3M	Designer: ADOT

# Long Range Studies I-10 Tucson

Tangerine Road to Ina Road

(MP 240 to 247.5)

DCR/EO and 30% Design

Designer: AECOM

Status: Final DCR

completed February 2014

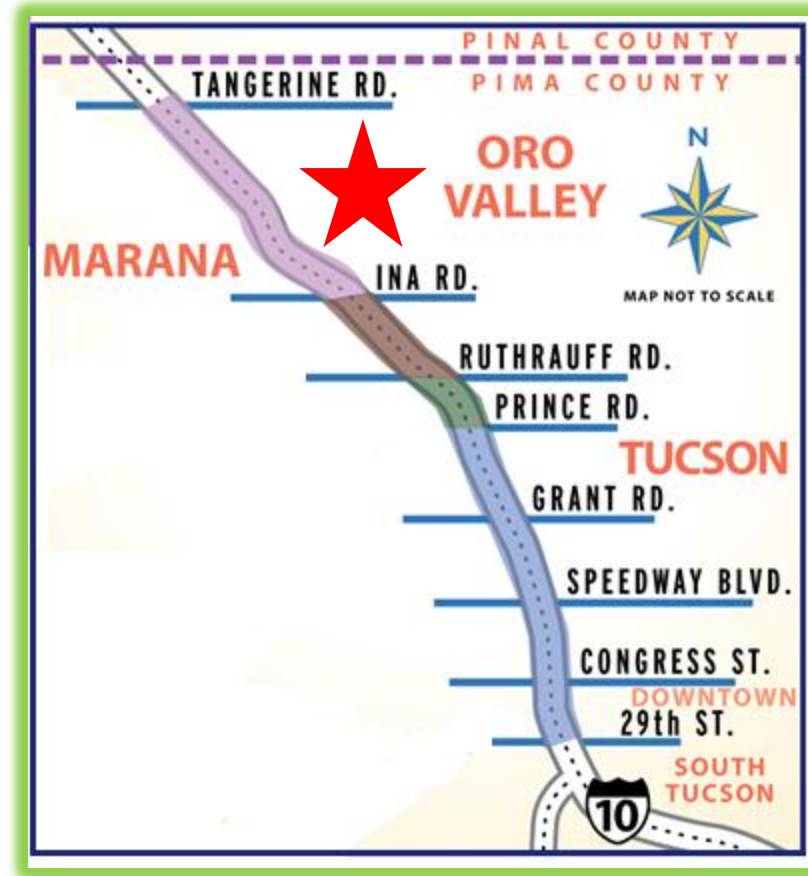

# Long Range Studies I-10 East

Feasibility Study Complete

2- DCR's, Urban (I-19 to SR83), Rural (SR83 to SR 90)

Designer: Jacobs

Status: Expected Completion by FY 2016

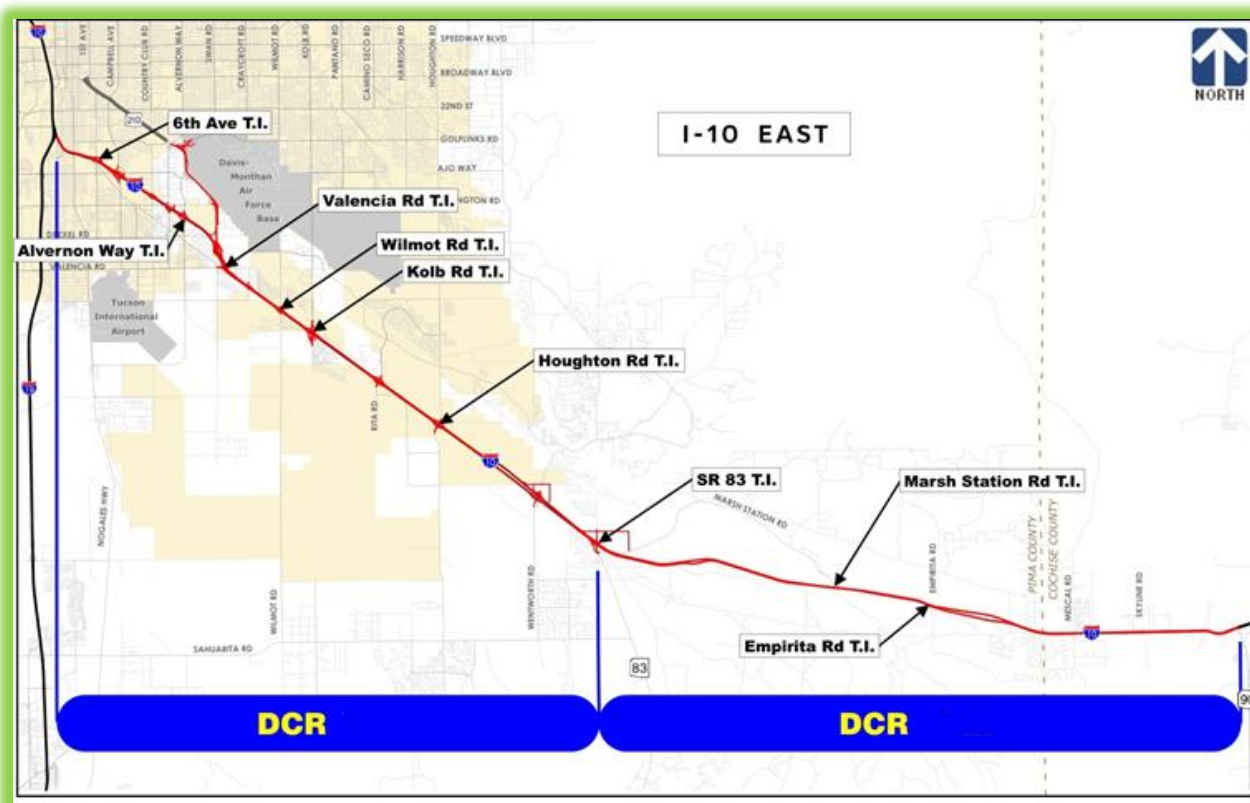



# Traffic Study I-10 at the Marana Road Traffic Interchange

- ▶ Designer: Psomas
- ▶ Status: Draft Report Spring 2014



# Long Range Studies

I-19 Rio Rico to Ruby Road  
East Frontage Road Design Concept  
Report

Designer: Stanley

Status: Estimated Completion Summer  
2014

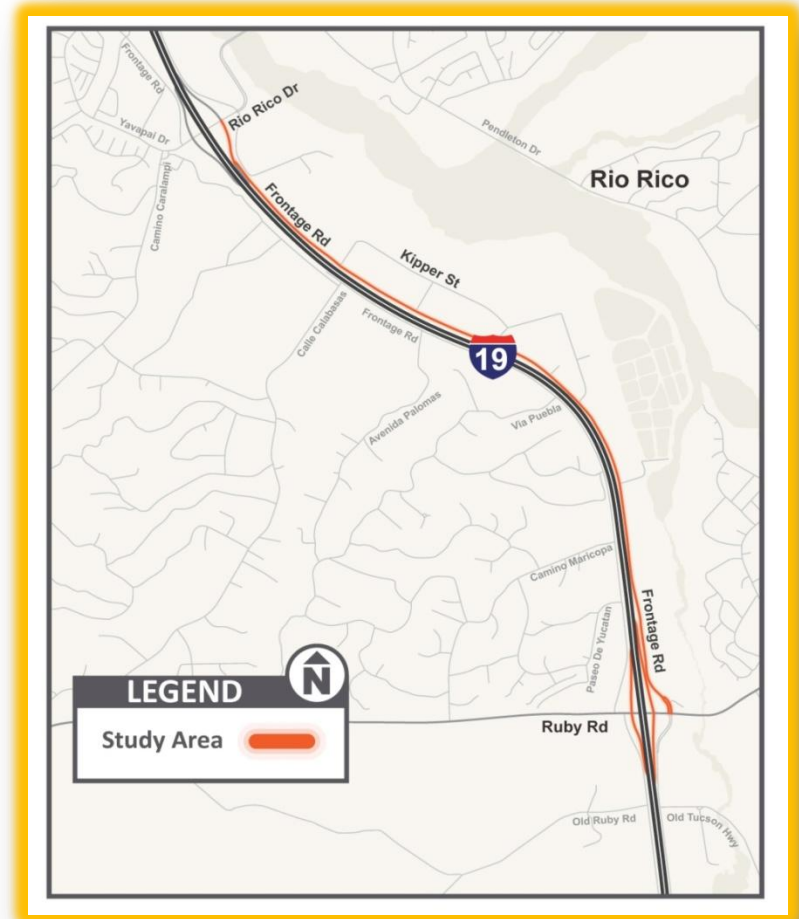

# I-19 Corridor Profile Study from Int'l Border to I-10

- ▶ Designer: TBD
- ▶ Status: Proposals under review



# SR 189 Study From Int'l Border to I-19

Designer: HDR

Status: Transitioning to P.E.L. DCR.

Public outreach ongoing through early 2015

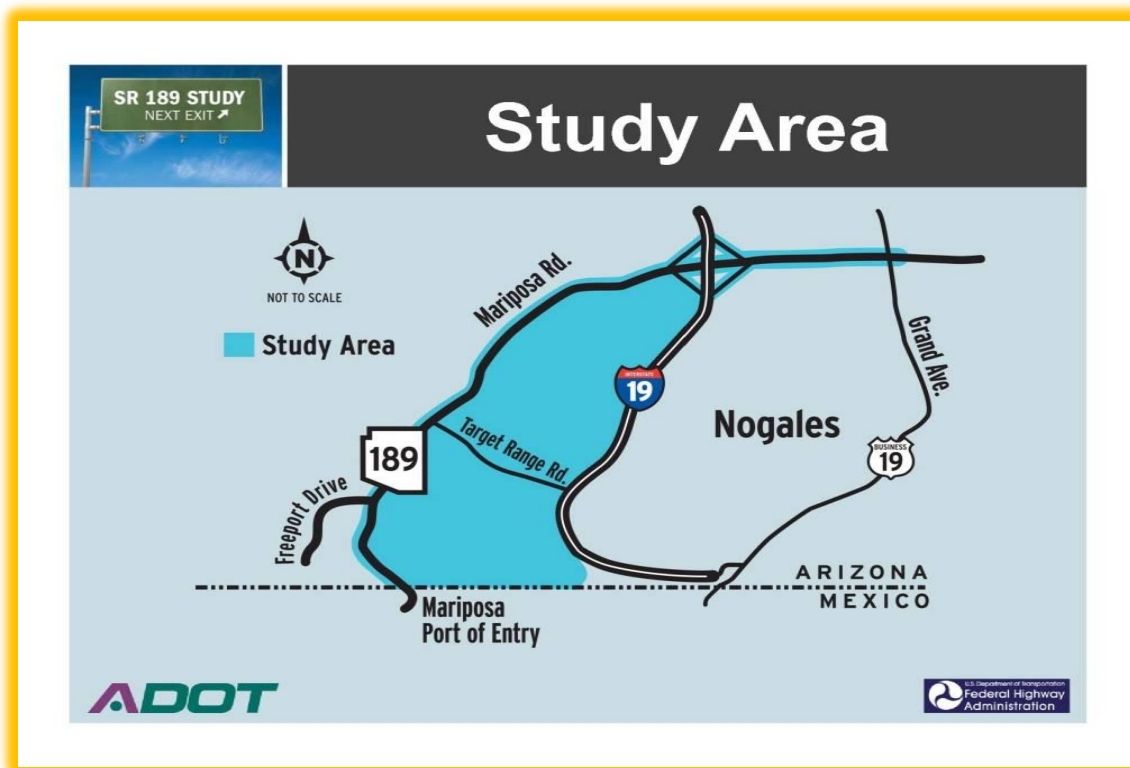

# Questions?



# Thank You!