

# WELCOME TO THE TUCSON DISTRICT

## Transportation Board Presentation



Presentation by Rod Lane,  
Tucson District Engineer  
December 12, 2014



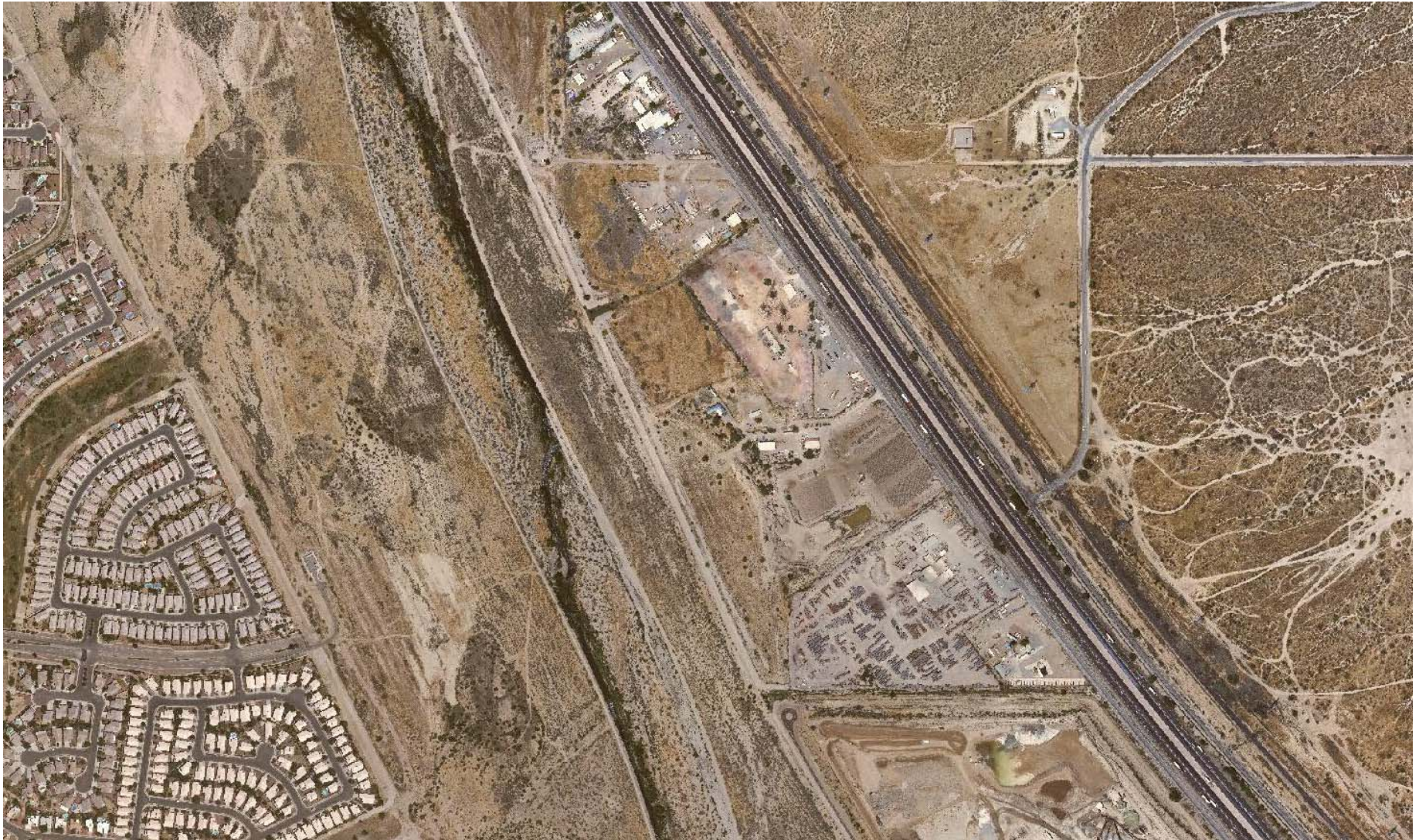

Twin Peaks Traffic Interchange - Before



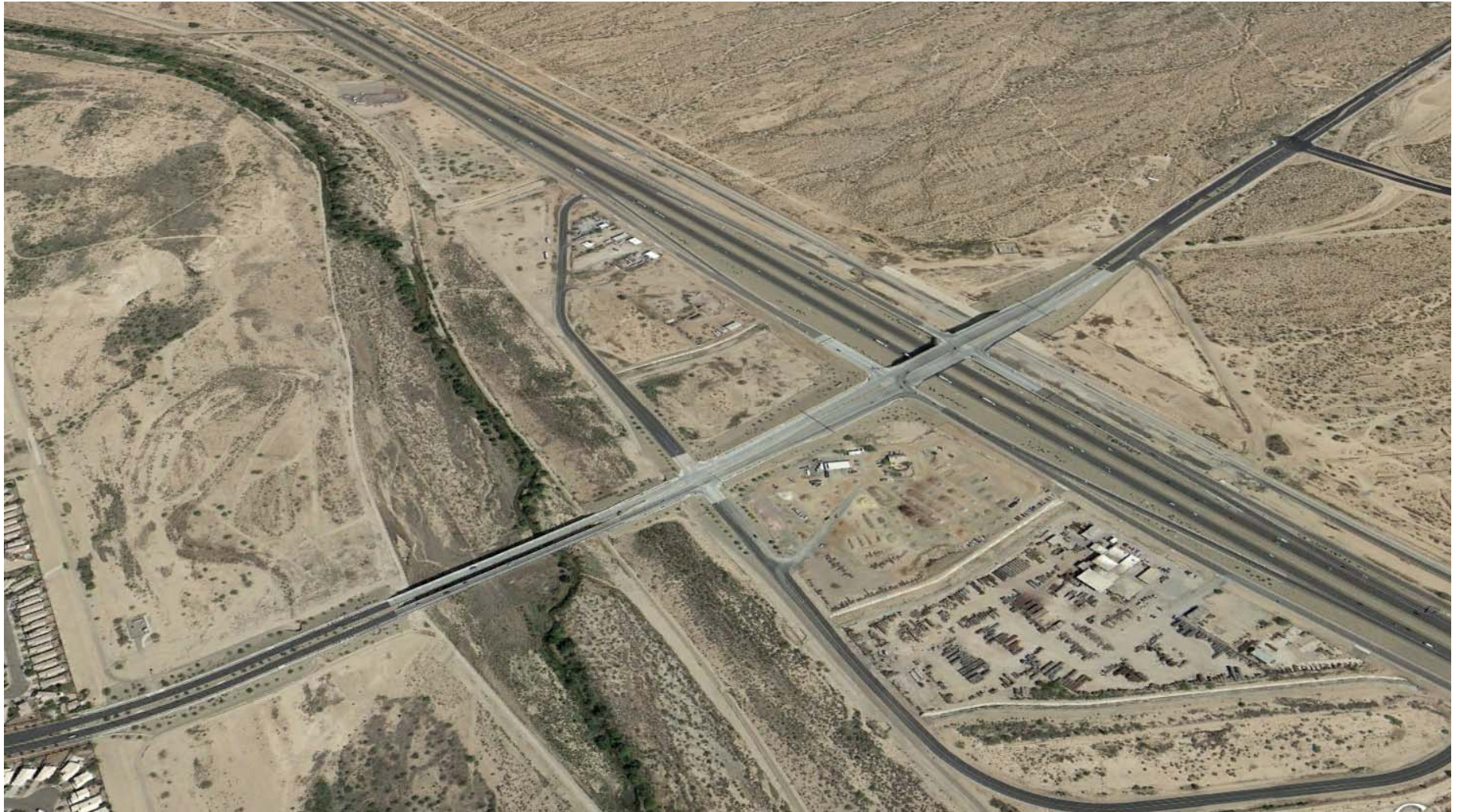

Twin Peaks Traffic Interchange - After





## Marsh Station Project - Before





## Marsh Station Project - After





Prince Road Traffic Interchange - Before





Prince Road Traffic Interchange - After





## SR77 Oracle Road - Tangerine Rd.to County line



**E 10 Expansion Projects in Pima County Totaling \$194M**

**M 17 Modernization Projects in Pima County Totaling \$40M**

**P 22 Preservation Projects in Pima County Totaling \$30M**

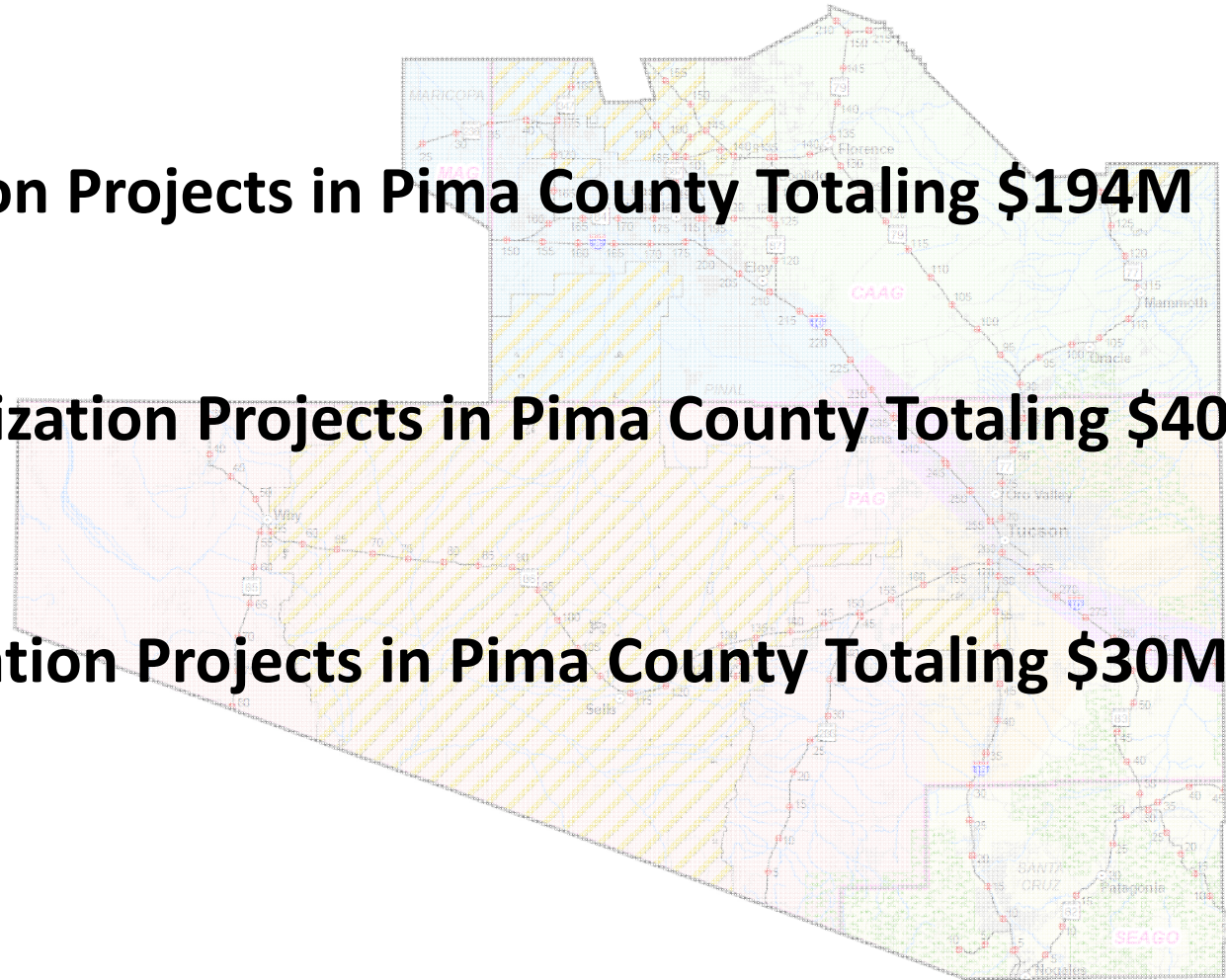



E	I-19 Ajo Way TI, Phase I	TI and Braided Ramps	\$51.5M	2015
E	SR 86 MP 160 Valencia to Kinney	Roadway Widening	\$45.5M	2015
E	I-10 MP 248 Ina Road TI, Phase I	Widen Roadway	\$34.2M	2016
E	I-10 MP 248 Ina Rd, Phase II	Widen Roadway	\$52M	2017
E	I-10 MP 252 Ruthrauff Road TI	Widen Roadway	\$86.5M	2018
E	I-19 MP 61 Ajo Way TI, Phase II	Widen Roadway	\$29.8M	2018
E	I-10 MP 279 Houghton Rd TI	Widen Roadway	\$25M	2019

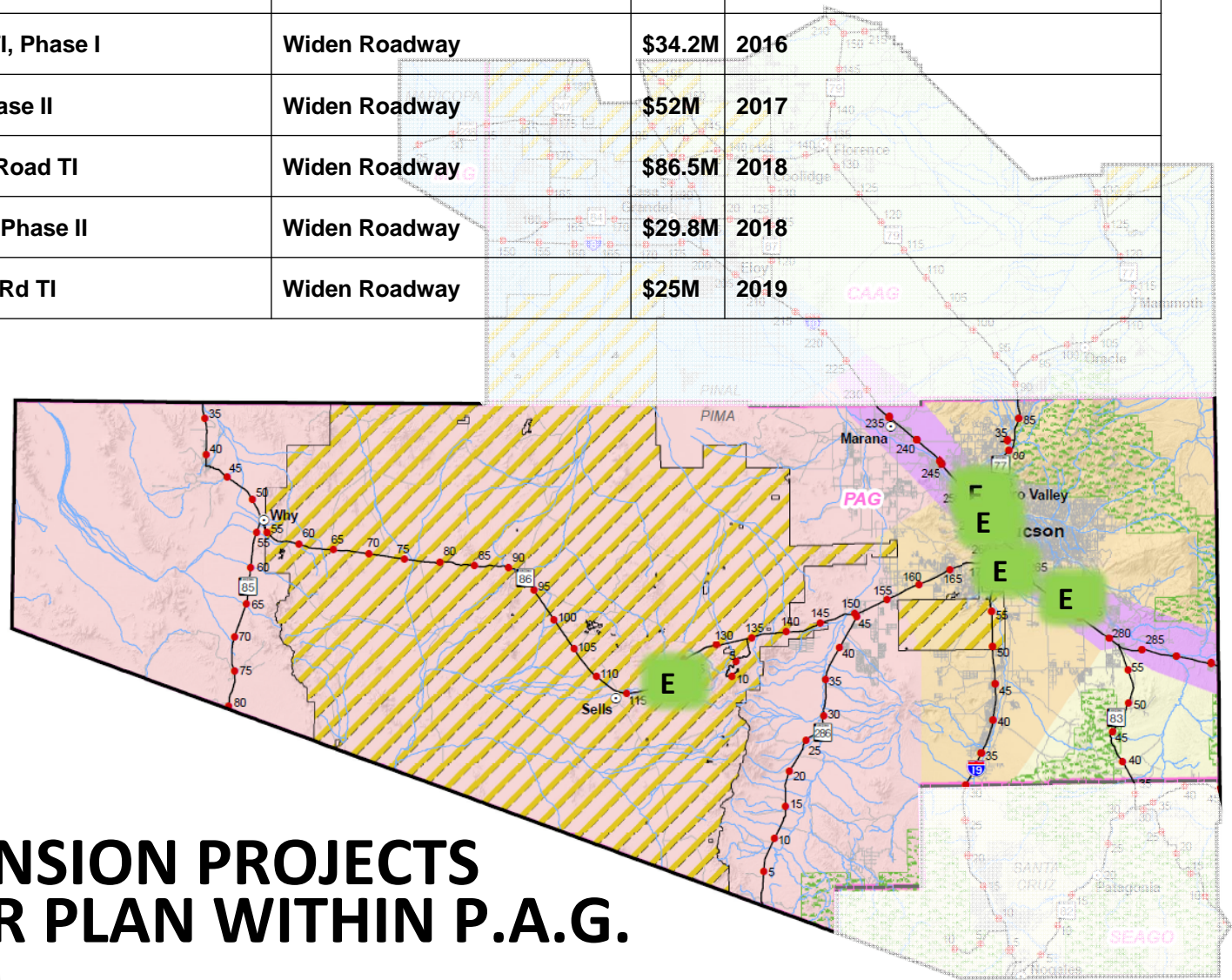

# MAJOR EXPANSION PROJECTS IN THE 5-YEAR PLAN WITHIN P.A.G.



# MAJOR EXPANSION PROJECTS IN THE 10-YEAR PLAN (Development Plan) P.A.G., FY 20-24

FY 21	E	I-10 MP 264 Country Club Rd TI	Widen Roadway	\$45M	Designer: TBD
FY 22	E	I-10 MP 263 Kino Road TI	Widen Roadway	\$75M	Designer: TBD
FY 23	E	I-19 MP 61 Irvington Road TI	Widen Roadway	\$60M	Designer: TBD
FY 24	E	I-10 MP 279 Valencia Road TI	Widen Roadway	\$65M	Designer: TBD

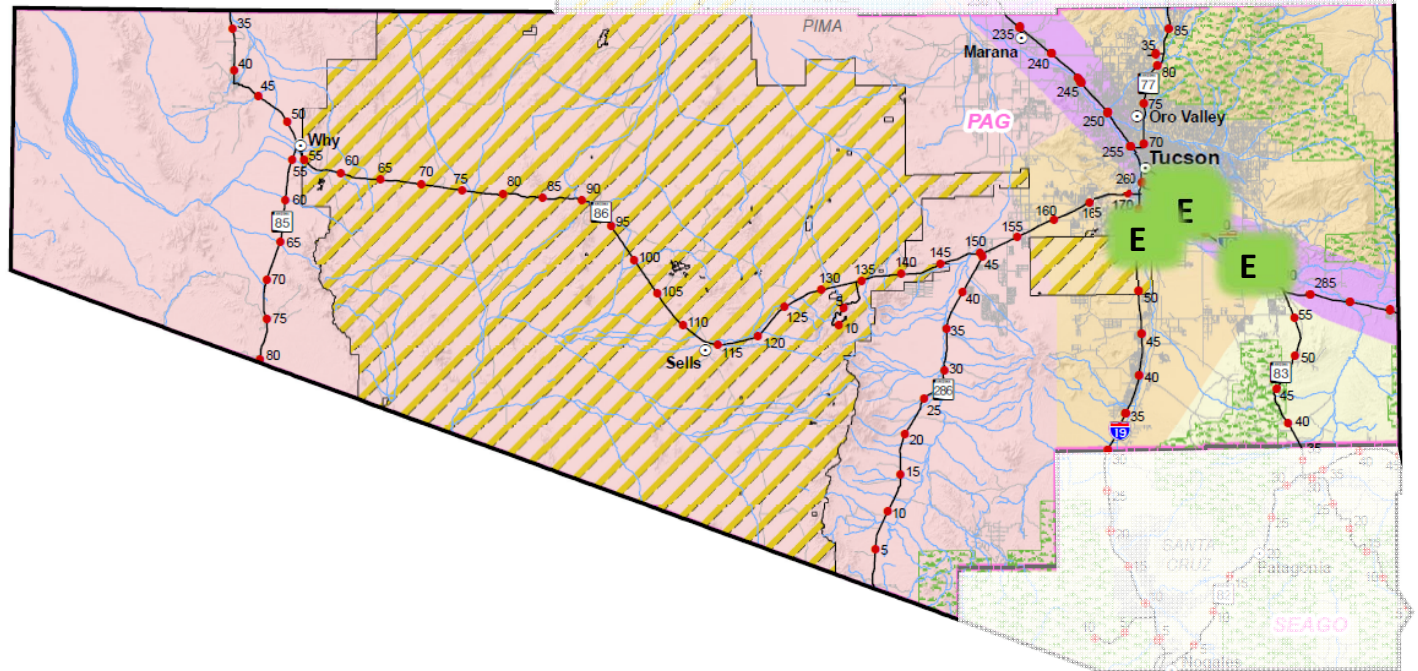



**Thank You!**



**rlane@azdot.gov**