

# WELCOME TO THE SOUTH CENTRAL DISTRICT Transportation Board Presentation



Presentation by Rod Lane, P.E.  
South Central District Engineer  
September 21, 2018

# I-10/SR87 in Picacho

- ▶ Contractor: Coffman Specialties
- ▶ Contract Value: \$58.5M
- ▶ Mainline widening and new TI
- ▶ 43% Complete
- ▶ Expected Completion: Fall 2019





# I-10 Widening at I-8

- ▶ Contractor: Ames/Combs Joint Venture
- ▶ Contract Value: \$36.6M
- ▶ Mainline widening
- ▶ 23% Complete
- ▶ Expected Completion: July 2019





# Ina Road Traffic Interchange

- ▶ Contractor: Sundt/Kiewit Joint Venture
- ▶ Contract Value: \$124M
- ▶ 67% Complete
- ▶ Expected Completion: June 2019









# I-19 Ajo TI Phase I (Complete)

- ▶ Constructed a Single Point Urban Interchange (SPUI)
- ▶ Contractor: Ames Construction Inc.
- ▶ Contract Value: \$39.9M



# I-19 Ajo TI Phase II

- ▶ Contractor: FNF Construction
- ▶ Contract Value: \$32M
- ▶ Construct new Santa Cruz River bridge, extend Irvington Road off-ramp, noise walls, pedestrian bridge
- ▶ Phase II project starts July 2018
- ▶ Expected Completion: Jan. 2020





# SR 86 Kinney to Valencia

- ▶ Roadway widening, Drainage and Safety Improvements
- ▶ Contractor: The Ashton Company
- ▶ Contract Value: \$40.9M
- ▶ 95% Complete
- ▶ Expected Completion: Fall 2018

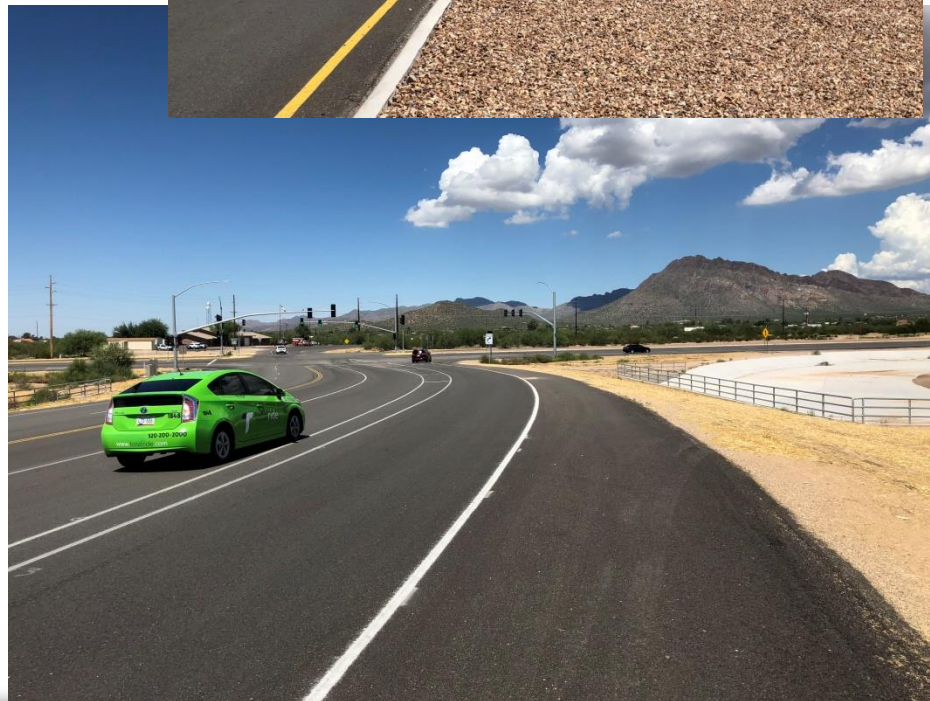



# I-10 over Wilmot

- ▶ Contractor: Pulice Construction
- ▶ Replace EB & WB Bridge Decks
- ▶ Contract Value: \$3.9M
- ▶ 40% Complete
- ▶ Expected Completion: Dec. 2018



# I-10 Signals, Wilmot, Kolb, Rita

- ▶ Contractor: Sturgeon Electric Company
- ▶ Traffic signal instillation
- ▶ Contract Value: \$1.75M
- ▶ 12% Complete
- ▶ Expected Completion: Feb. 2019

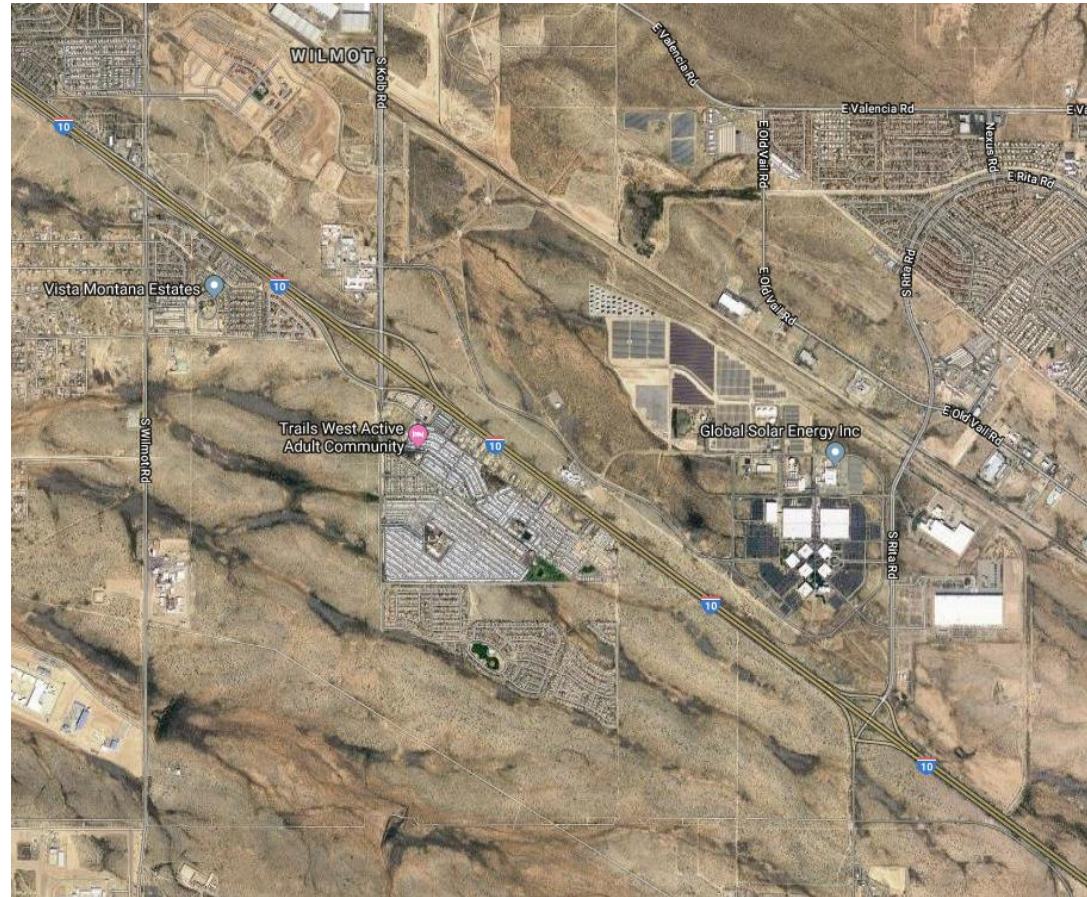



# Construction

Project Name		Contract or	Location, Route and Mile Post	ADOT District	Board District	Contract Time			Project Dollars			Up-Coming Activities	Estimated Completion
						Contract Time Days	Time Used Days	% Complete	Contract \$	\$ Spent	% Spent	(paving, bridge forming, sign installation, other)	(year/month)
I-10 - INA ROAD TI	E	SKJV	I10, 248	SCD	2	885	564	64%	\$85,628,517	\$56,865,002.91	66%	GRADING, MSE WALLS, PCCP AND AC PAVING, UPRR BRIDGE DECK	2019/JUNE
SR86 VALENCIA RD - KINNEY RD	E	Ashton	SR 86, 159.0 - 166.6	SCD	2	917	927	101%	\$40,960,323	\$49,034,043	120%	STOP WORK ORDER UNTIL MID OCTOBER	2018/OCT
I-19 AJO WAY, PH. II	E	FNF	I19, 62	SCD	2	560	55	10%	\$31,991,712	\$2,852,676	9%	WORKING WATER LINE, SURVEY STORM DRAINS I-19, RODEO WASH EXCAVATION, GRADE FOR PHASE 1 DETOUR	2020/FEB
INA ROAD, SILVERBELL TO STARCOMMERCE	E	SKJV	I10, 248	SCD	2	885	564	64%	\$22,504,912	\$14,778,207	66%	GRADING, CURB, GUTTER, SIDEWALK FOR NORTH SIDE INA ROAD	2019/JUNE
I-19 - CANOA RANCH TO DUVAL	P	Ashton	I19, 31.8- 42.5	SCD	2	420	290	69%	\$9,477,799	\$4,285,406	45%	ASPHALT MILLING AND PAVING AUGUST TO SEPTEMBER AT NIGHT	2018/DEC
I-19 - PIMA MINE ROAD TI	P	KE&G	I19, 50	SCD	2	501	507	101%	\$4,748,522	\$4,265,652	90%	SB BRIDGE DECK FORM AND POUR	2018/OCT
CANOA AND SACATON REST AREAS	P	Ashton	I10, 182 & I19, 33	SCD	4,2	360	246	68%	\$4,355,955	\$2,616,900	60%	RESTROOM TILE, RESTROOM INTERIOR	2018/DEC
I-10 WILMOT BRIDGES	P	Pulice	I10, 267- 269	SCD	2	380	290	76%	\$3,979,255	\$3,154,885	79%	FORM WORK/POUR WB BRIDGE DECK	2018/DEC
SR 92 SIERRA VISTA	P	SWA	JCT SR 90 TO KACHINA	SCD	3	225	110	49%	\$3,616,252	\$2,077,042	57%	PERMANENT STRIPING, FIX GRADE BEHIND EXISTING INLET	2018/NOV
SR 92 AT FOOTHILLS DRIVE	M	SWA	SR 92, FOOTHILL S BLVD	SCD	3	225	110	49%	\$3,353,444	\$826,601	25%	COMPLETE CENTER MEDIAN PAVEMENT AND MEDIAN CONCRETE CURBS, FINISH PLACEMENT OF RIP RAP	2018/NOV
SR 90 E. BUFFALO SOLDIER TRAIL - HATFIELD ST	M	KE&G	SR 90, 316	SCD	3	415	345	83%	\$2,633,000	\$3,138,776	119%	CLEAN UP, PUNCHLIST ITEMS	2018/SEPT
I-10 WILMOT, KOLB, RITA SIGNALS	M	Sturgeon	I10, 269- 273.4	SCD	2	250	31	12%	\$1,753,205	\$285,257	16%	EARTHWORK, ELECTRICAL, SIDEWALKS AND RAMPS	2019/FEB
SR 86 FENCE	M	M. Anderson	86, 82- 102	SCD	2	215	135	63%	\$1,295,537	\$924,115	71%	VEGETATION REMOVAL, FENCE INSTALLATION	2018/OCT
I-10; EASTBOUND OFF RAMP AT SR 83	M	SAP	I-10,SR83, 281	SCD	2	115	0	0%	\$409,908	\$0	0%	MOBILIZATION ON 9/19/18	

# Upcoming Major Design projects

RT	BMP	CO	COG		LOCATION	TYPE of WORK	FY	FY QTR
189	0.0	SC	SEAGO	E	NOGALES - I-19	CONSTRUCTION	19	!QTR unk
10	232.1	PN	CAG	M	PINAL AIR PARK TI UP STR #771	CONSTRUCT BRIDGE REHABILITATION	19	1st qtr
87	134.3	PN	SCMPO	M	RUINS DRIVE AT SR 87	INSTALL TRAFFIC SIGNALS & MODIFY MEDIAN	19	2nd qtr
10	252.0	PM	PAG	E	RUTHRAUFF ROAD TI	RECONSTRUCT TI & MAINLINE	19	4th qtr
10	274.8	PM	PAG	E	HOUGHTON ROAD TI	CONSTRUCT TRAFFIC INTERCHANGE	20	2nd qtr
79	135.9	PN	CAG	M	GILA RIVER BRIDGE, STR #501	CONSTRUCT BRIDGE REHABILITATION	22	!QTR unk



# Questions?

## Thank You

[rlane@azdot.gov](mailto:rlane@azdot.gov)