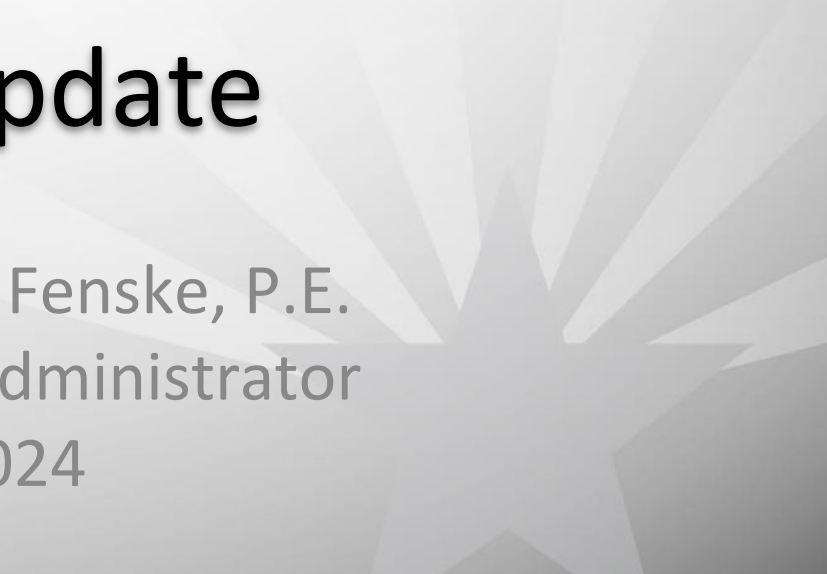

# Southwest District of ADOT: Project Update

Presentation: Bruce Fenske, P.E.  
Southwest District Administrator  
April 19, 2024

A large, faint, light gray starburst graphic is positioned in the lower right quadrant of the slide, partially overlapping the text. It consists of a central star with multiple rays extending outwards.

# Southwest District

## *Current Construction*

- US 95, Rifle Range to Wellton Mohawk Canal
- I-10 Truck Parking Availability
- SR 85, Gila Bend-Range 4 Road (MP 0-16)
- Gila Bend ADA Improvement Project Ph I
- I-10, Dome Rock Rd-Scaddan Wash MP 11.70-24.00
- I-10, Scaddan Wash-Plomosa MP 24-30
- I-8, W of Aztec to E of Aztec MP 71.00-82.00
- I-8, MP 135 - Pinal County Line
- US 60, E. of Vicksburg-Jct SR 72 MP 45.72-49.60
- US 95, Aberdeen Rd-Castle Dome Mine Rd MP 47.28-54

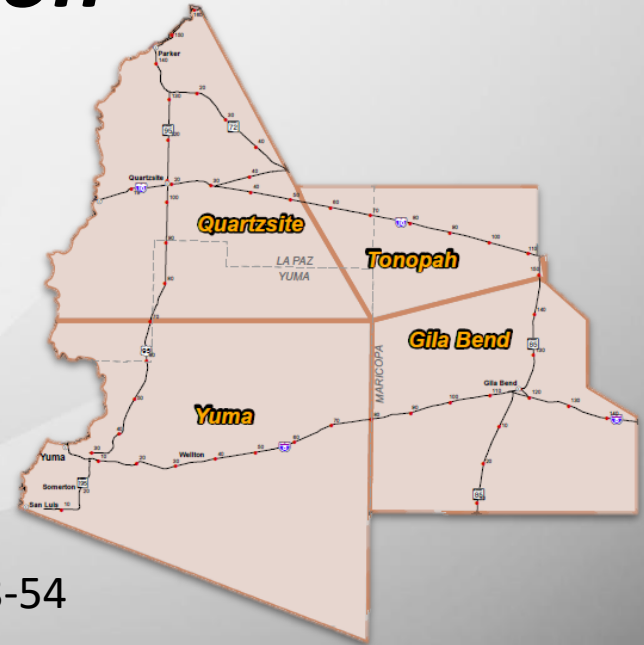

# US 95, Rifle Range Rd- Wellton-Mohawk Canal Bridge Roadway Widening

Scope- Roadway Widening &  
Bridge Reconstruction

Contract Amount -  
\$23,867,530

Contractor - Fisher Sand &  
Gravel Co.

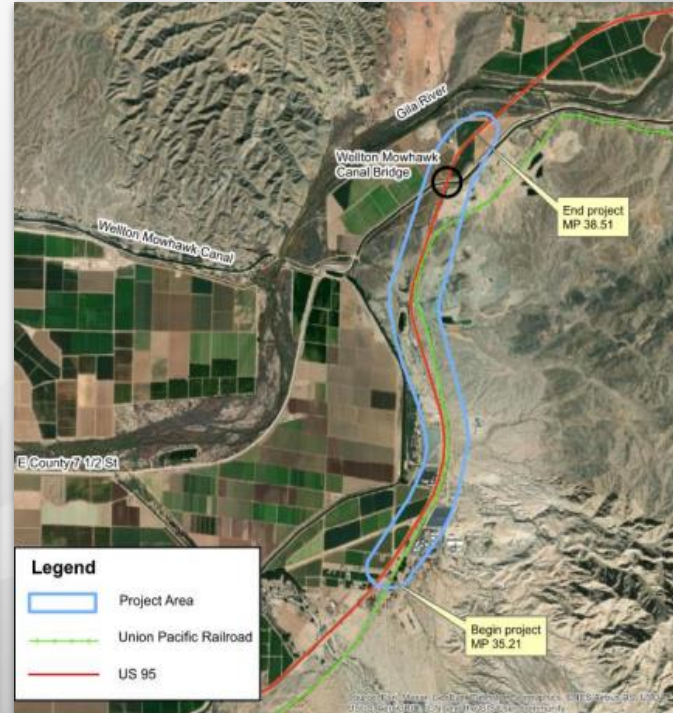

# I-10 Truck Parking Availability

Scope- Implement a truck parking availability system on 4 rest areas

Contract Amount - \$3,487,071

Contractor - William Charles Construction Company



OPEN SPACES	
REST AREAS	
7 MILES	
55 MILES	
81 MILES	

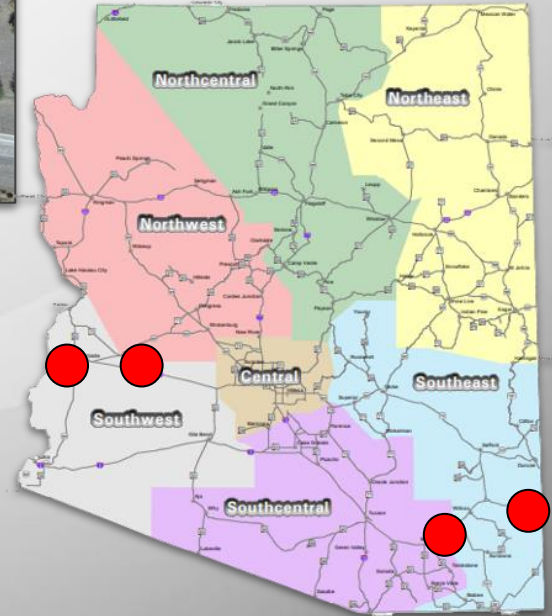



# SR 85, Gila Bend-Range 4 Road (MP 0-16)

**Project Scope - 2" Spot Repairs & Cape Seal**

**Contract Amount - \$6,097,000**

**Contractor- Sunland Asphalt & Construction, LLC.**



# Business 8 Gila Bend ADA Improvements

Project Scope- ADA Improvements

Contract Amount - \$1,124,579

Contractor - D B A Construction, Inc.



# Pavement Preservation Projects

- I-8, MP 135-141.7 Pavement Preservation  
Contract Amount- \$11,189,791  
Contractor - FNF Construction, Inc.
- I-8, MP 71-82 Pavement Preservation  
Contract Amount- \$17,478,738  
Contractor- FNF Construction, Inc.
- I-10, MP 11.7-24 Pavement Preservation  
Contract Amount- \$28,200,201  
Contractor - Fisher Sand & Gravel Co.
- I-10, MP 24-30 Pavement Preservation  
Contract Amount- \$16,146,915  
Contractor- FNF Construction, Inc.



- US 60, MP 45.72-49.60 Pavement Preservation  
Contract Amount- \$4,888,888  
Contractor - Fann Contracting, Inc.
- US 95, MP 47.28-54 Pavement Preservation  
Contract Amount- \$10,000,000  
Anticipated Start Date- June 2024

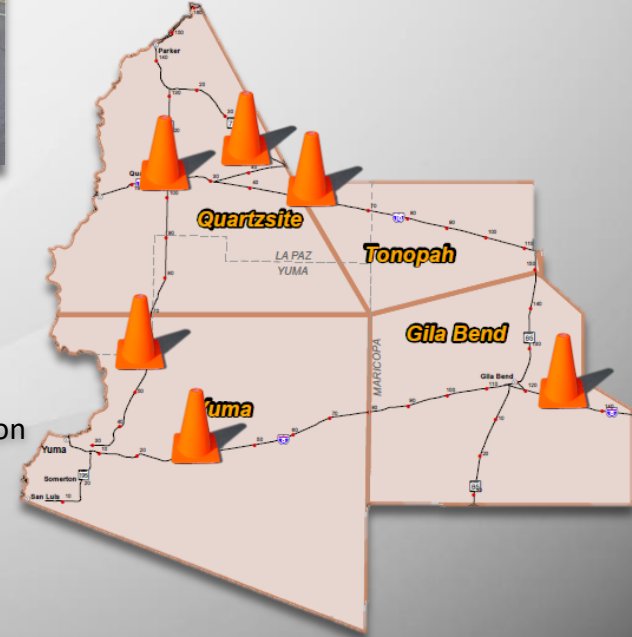

# Development Projects

## *Fiscal Year 2024 & 2025*

### FY 2024

- US 95, Castle Dome Mine Road-La Paz County Line Pavement Life Extension
- SR 85, I-8 - Thayer Road Drainage Improvements
- Statewide Port of Entry Barrier Protection

### FY 2025

- City of Yuma Pedestrian Hybrid Beacons (5 Locations)
- City of Yuma Upgrade Pavement Markings Various Locations
- City of Yuma Flashing Yellow Arrow Signals Various Locations
- Town of Parker, 1st Ave-21st St. & Arrowhead Ave-Quartz Ave. Sidewalk & Curb & Gutter Replacement

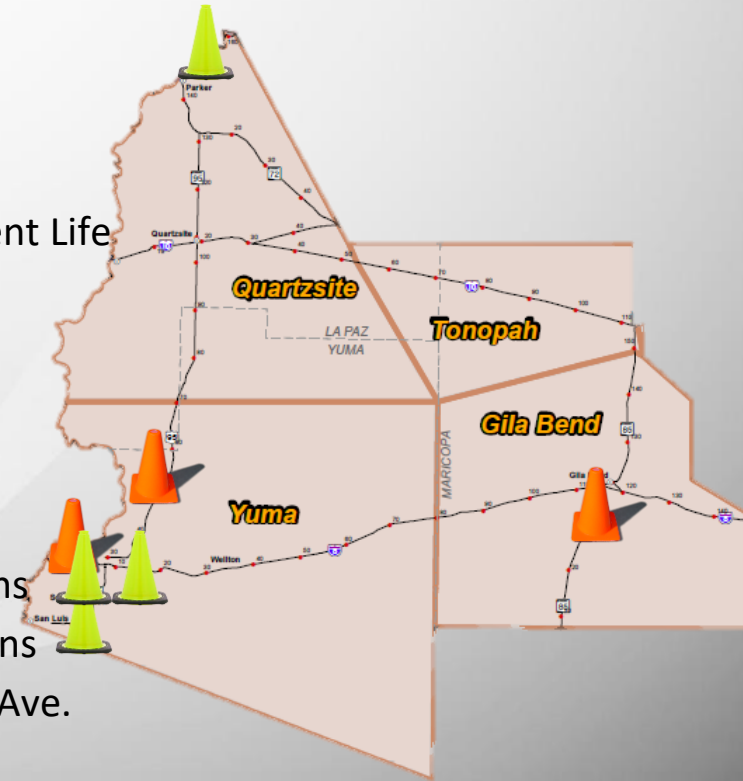



# Development Projects

## *Fiscal Year 2025*

- SR 72, NW of Bouse-SE of Bouse Pav. Pres.
- SR 95, Tyson St.-MP 116 Pav. Pres.
- US 95, Imperial Dam Road-Aberdeen Roadway Widening
- I-10, Salome Rd.-Tonopah Pav. Pres.(MP 80 to MP 90)
- Cesar Chavez Boulevard Roadway Widening
- City of Yuma Pedestrian Hybrid Beacons (3 Locations)
- 10th Ave & Los Alamos Street Curve Realignment
- Yuma County Pavement Marking Project

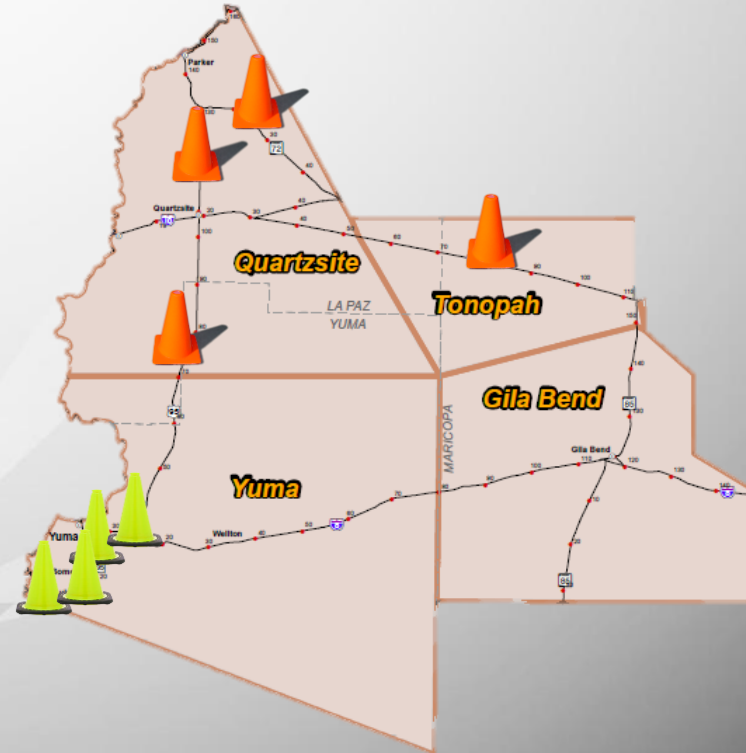

# Development Projects

## *Fiscal Year 2025*

- Co. 14th St. & Ave 4E Turn Lanes & Traffic Signal
- Co. 19th St. & Ave G Centerline Rumble Strip
- Co. 11th St. & Ave G Realign Intersection & Widening for Turn Lanes
- 1st St; 4th Ave-Ave B Shared-use Pathway
- Bus Pull-outs Ave a & 16th St
- Pacific Ave & E. Wetland Park Shared-use Pathway
- 32nd St.; Ave 3E-Ave 7 1/2E Shared-use Pathway

