Projects Modifications Items 7a

7a MISSION RD OVERPASS @ ASARCO MINE

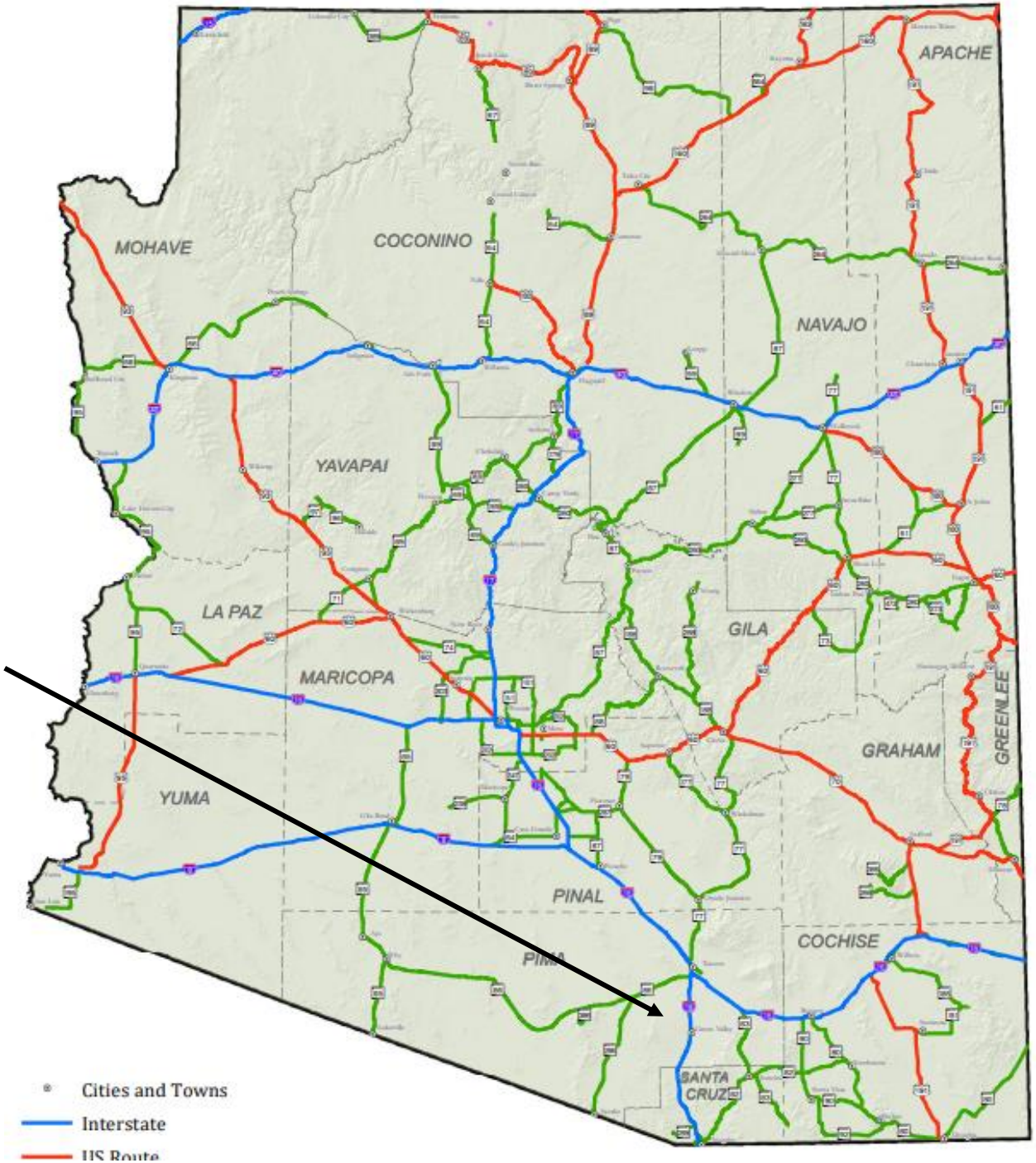

7b; Statewide
Airport Systems Plan Update

AIRPORT CLASSIFICATIONS

- CS-International
- CS-National
- Reliever
- GA-Community
- GA-Rural
- GA-Basic
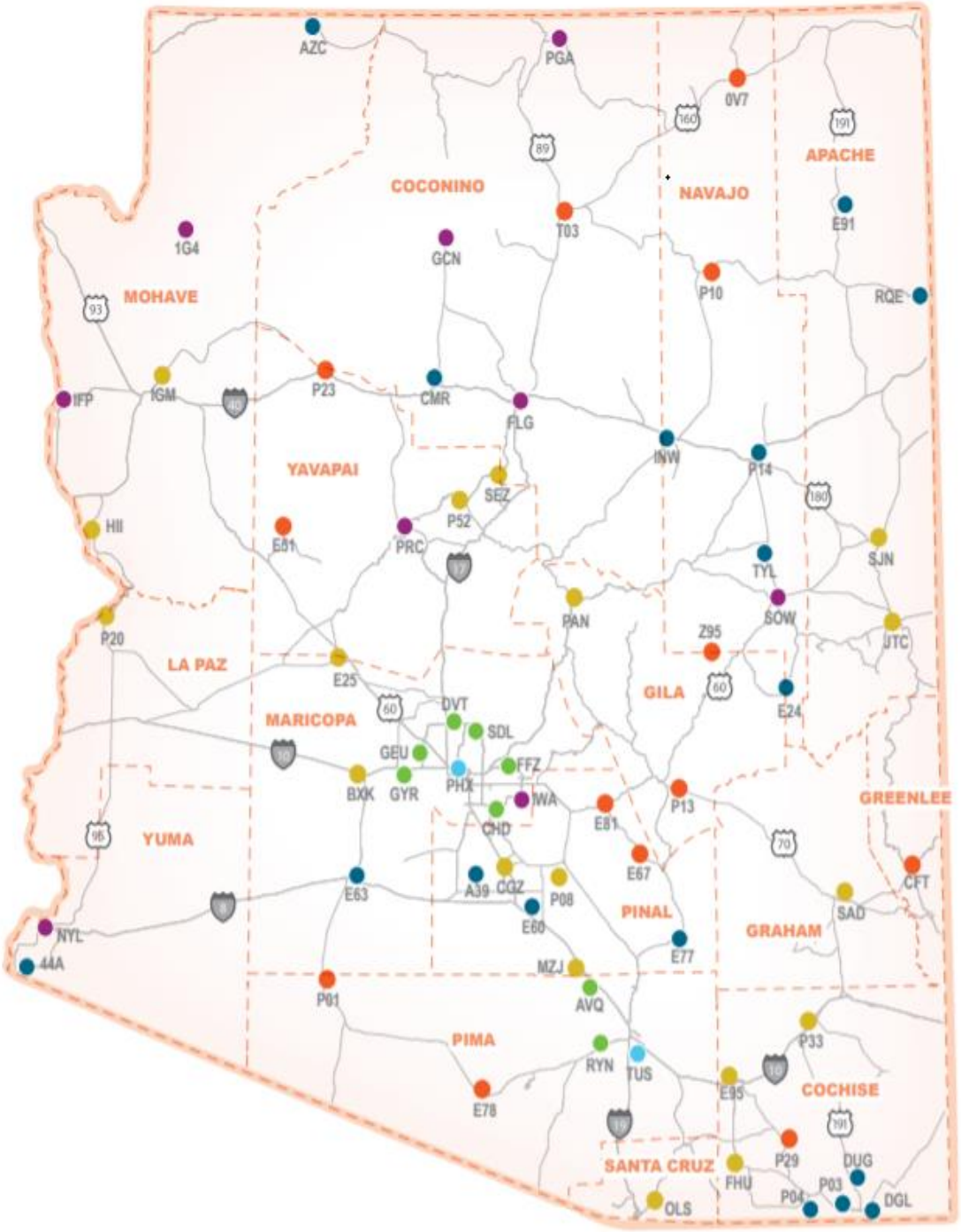
CS = Commercial Service
GA = General Aviation