



Southwest District Project Update

**Presentation: Paul Patane, P.E.
Southwest District Engineer
March 21, 2025**

Current Construction

- I-10 Truck Parking Availability System (Various Locations)
- I-10 MP 11-24, Dome Rock Road-Scaddan Wash Pavement Rehabilitation
- I-10 MP 24-30, Scaddan Wash- Plomosa Pavement Rehabilitation
- I-10 MP 80-90, Salome Rd-Tonopah Pavement Rehabilitation
- SR 95, Tyson St.-MP 116 Pavement Rehabilitation
- US 95, Rifle Range Rd-Wellton-Mohawk Canal Bridge
- US 95, Aberdeen Rd- Castle Dome Mine Rd Pavement Rehabilitation
- SR 85 South, Interstate 8-MP 3.34 Drainage Improvements
- Statewide Port of Entry Barrier Protection Project

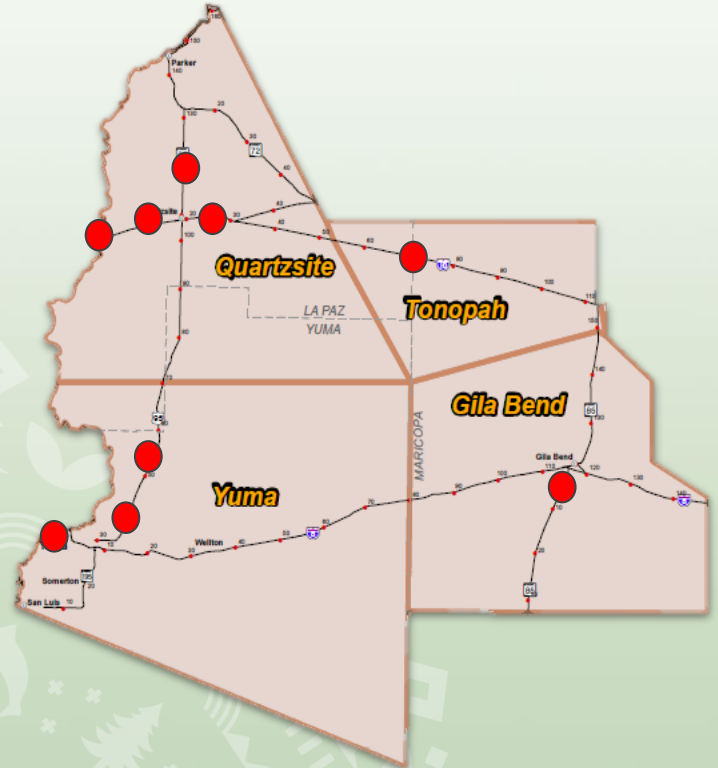

US 95, Rifle Range Road-Wellton-Mohawk Canal Bridge Roadway Widening



Scope- Roadway Widening

Contract Amount- \$23.9 million

Contractor- Fisher Sand & Gravel



Interstate 10, Truck Parking Availability (Various Locations)

Scope- Implement a truck parking availability system at 4 rest areas

Contract Amount- \$3.5 million

Contractor- William Charles Construction Company



SR 85 South, I-8 to MP 3.34 Drainage Improvements

Scope- Extending Box Culverts

Contract Amount- \$2.3 million

Contractor- Combs Construction Company, Inc.

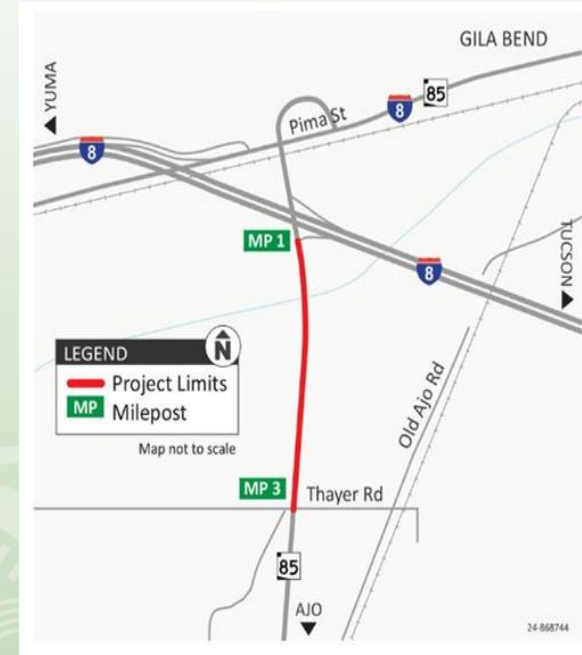

Statewide Port of Entry Barrier Protection

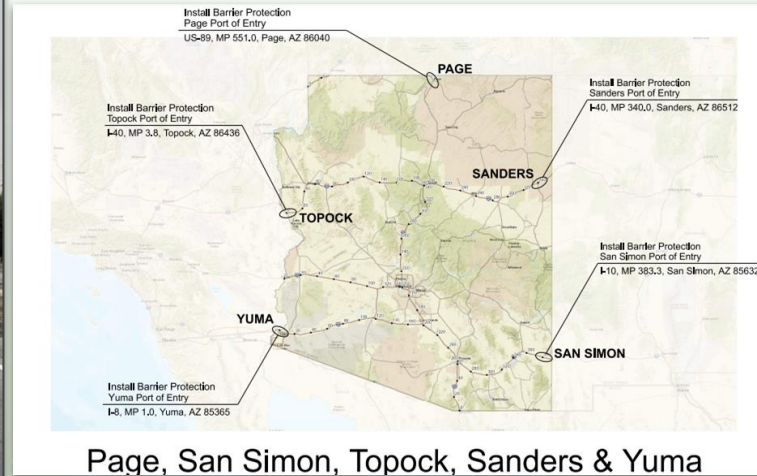

Page, San Simon, Topock, Sanders & Yuma



Scope- Installing Concrete Barrier Wall

Contract Amount- \$3.4 million

Contractor- Hawk Contracting, LLC.

Pavement Rehabilitation Projects

1. I-10 MP 11-24 Dome Rock Road- Scaddan Wash
2. I-10 MP 24-30 Scaddan Wash- Plomosa
3. I-10 MP 80-90 Salome Rd-Tonopah (MP 80-90)
4. US 95 MP 47-54 Aberdeen Rd- Castle Dome Mine Rd
5. SR 95 MP 109-116 Quartzsite, Central Ave

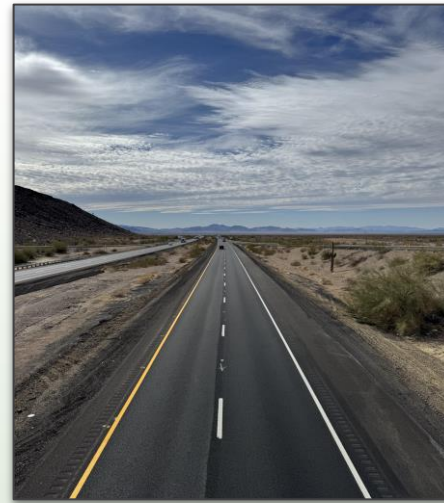

Upcoming Projects

State Projects

- SW Road Weather Information System Installation
- SR 72, NW of Bouse-SE of Bouse Pav. Pres.
- Statewide Port of Entry Sign Replacement
- US 95, Imperial Dam Rd-Aberdeen Improvements
- SR 85, Maricopa -MP 123 Roadway Widening

Local Projects

- Yuma County Pavement Marking Project
- Co. 19th St. & Ave G Centerline Rumble Strip
- Co. 14th St. & Ave 4E Turn Lanes & Traffic Signal
- Cesar Chavez Boulevard Roadway Widening
- City of Yuma Pedestrian Hybrid Beacons (3 Locations)
- Co. 11th St. & Ave G Realign Intersection

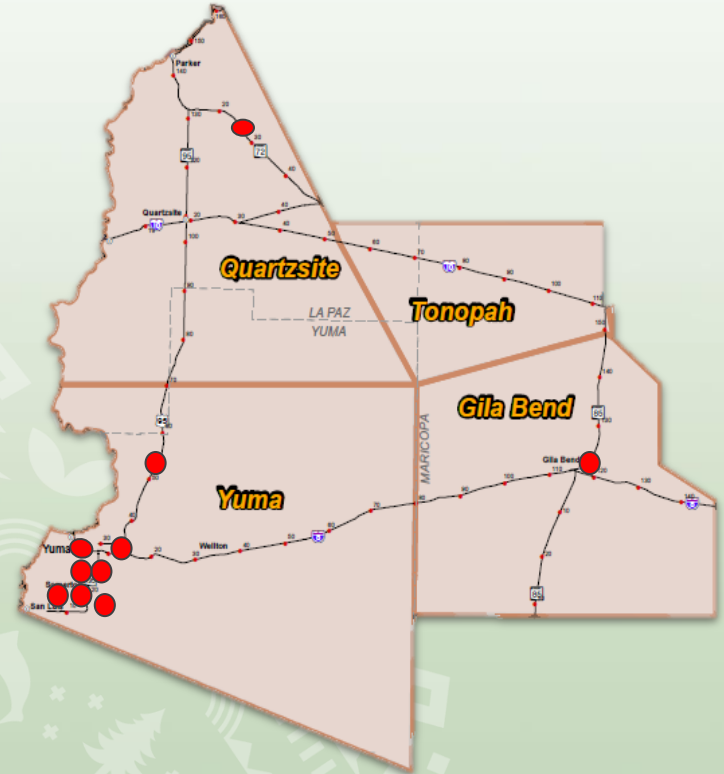

I-8 South Frontage Road (Gila Ridge Road) Turnback

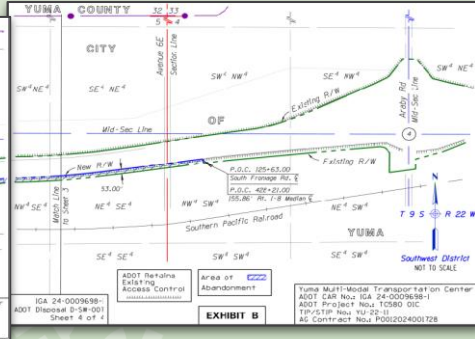
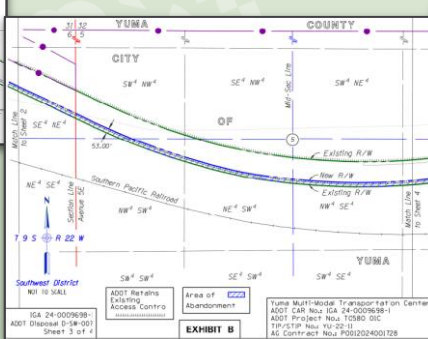
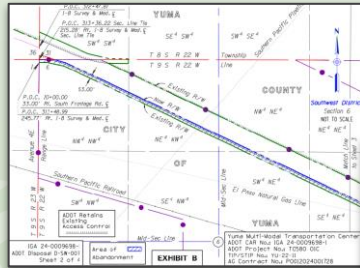
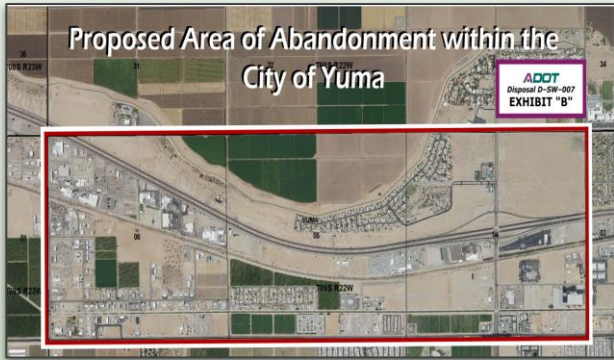

Questions

