

# **Priority Planning Advisory Committee (PPAC)**

**State Transportation Board  
March 21, 2025**

Iqbal Hossain  
Deputy Division Director  
Multimodal Planning Division

# Project Modifications

Item #	Page #	Project Name
7a	115	SR 69; Lee Blvd - Walker Rd
7b	117	I-19; Irvington Rd TI
7c	119	I-10; San Simon Port of Entry
7d	121	US 191 & US 160
7e	123	SR 89; Paulden - Old Highway 89
7f & 7g	125 & 127	SR 303; MC 85 - Van Buren St
7h	130	SR 93; Sanctuary Rd - I-40
7i	132	SR 87; Payson Traffic Signal Connectivity
7j	134	Various Ports of Entry
7k	136	10th Ave at Los Alamos St
7l	138	Big Buck Creek Bridge STR # 8252
7m	140	US 160; Tuba City - MP 335
7n	142	I-10; JCT SB 10 - MP 356.49; West of Bowie
7o	144	Bourdon Ranch Rd & Roundup Dr, NE of Show Low

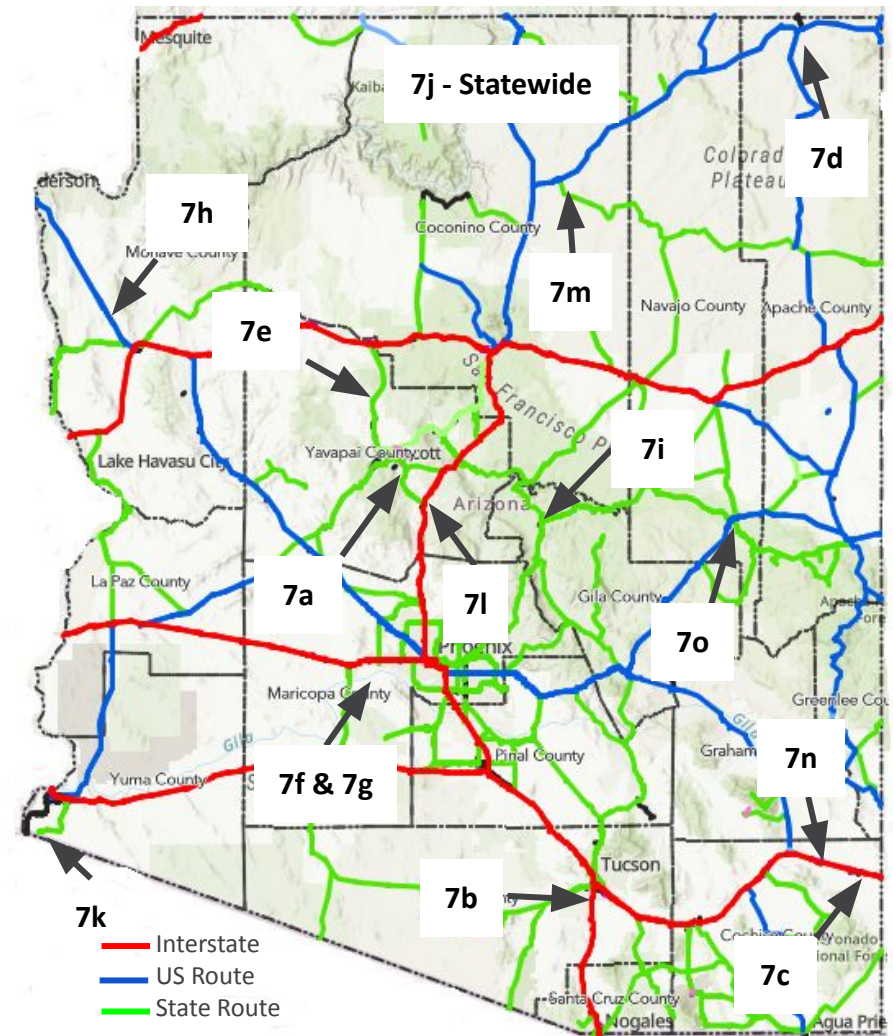

# New Projects

Item #	Page #	Project Name
7p	146	SR 82; Patagonia Lake Rd - Patagonia
7q	148	SR 90; San Pedro River - SR 80
7r	150	SR 79; Bunyan Wash - MP 110
7s	152	US 180; Apache Drive - MP 407
7t	154	SR 179; Red Rock Ranger Station - Chapel Rd
7u	156	I-10; Johnson Rd - West Willcox TI
7v	158	I-10; Deck Park Tunnel
7w & 7x	160 & 162	I-40; Ash Fork ATSF RR OP EB & Ash Fork Ramp B
7y	164	US 60; Wickenburg Area

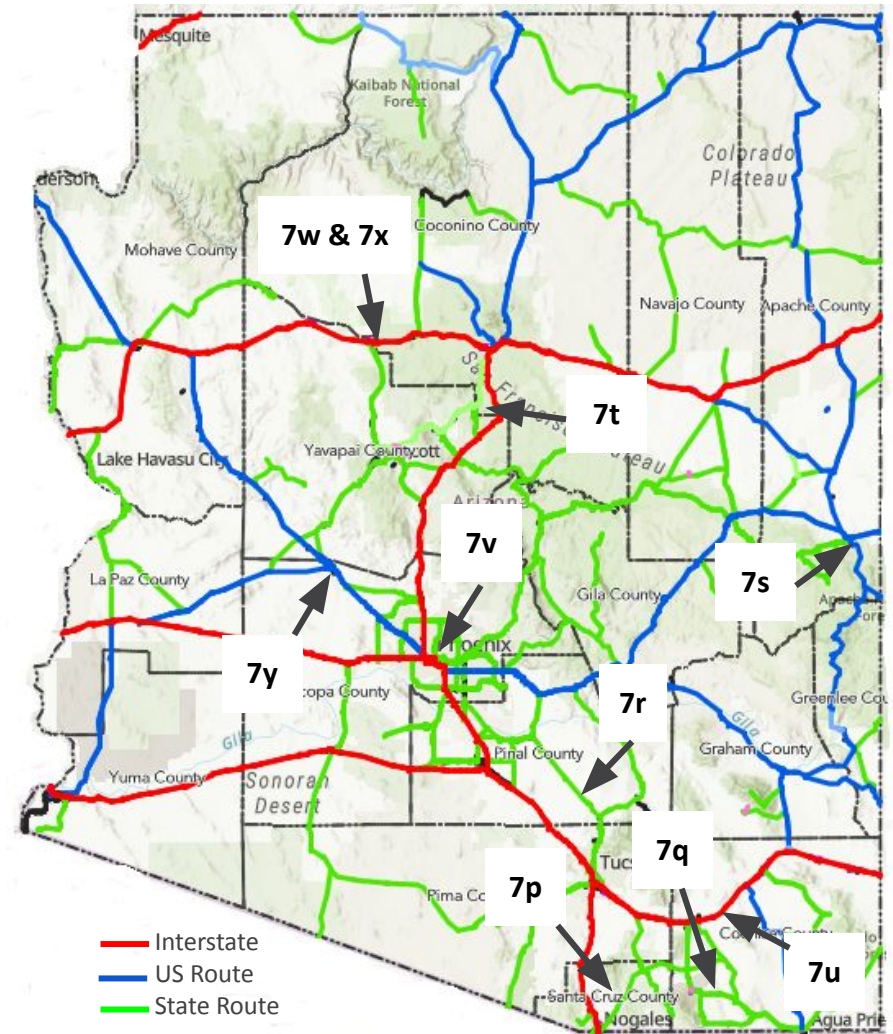

# Airport Systems Plan Update

Item #	Page #	Project Name
7z	166	Laughlin/Bullhead City International Airport
7aa	167	Laughlin/Bullhead City International Airport
7bb	168	Scottsdale Airport
7cc	169	Mesa-Gateway Airport Authority

## AIRPORT CLASSIFICATIONS

- CS-International
- CS-National
- Reliever
- GA-Community
- GA-Rural
- GA-Basic

CS = Commercial Service  
GA = General Aviation

