

# **Priority Planning Advisory Committee (PPAC)**

**State Transportation Board  
July 18, 2025**

**Matt Moul  
Division Director  
Multimodal Planning Division**

# Project Modifications

Item #	Page #	Project Name
7a	176	Golden Hill Rd, Alberta Dr - Main St
7b, 7c & 7d	178 - 183	Moenave St & Arizona Blvd

7b, 7c & 7d

7a

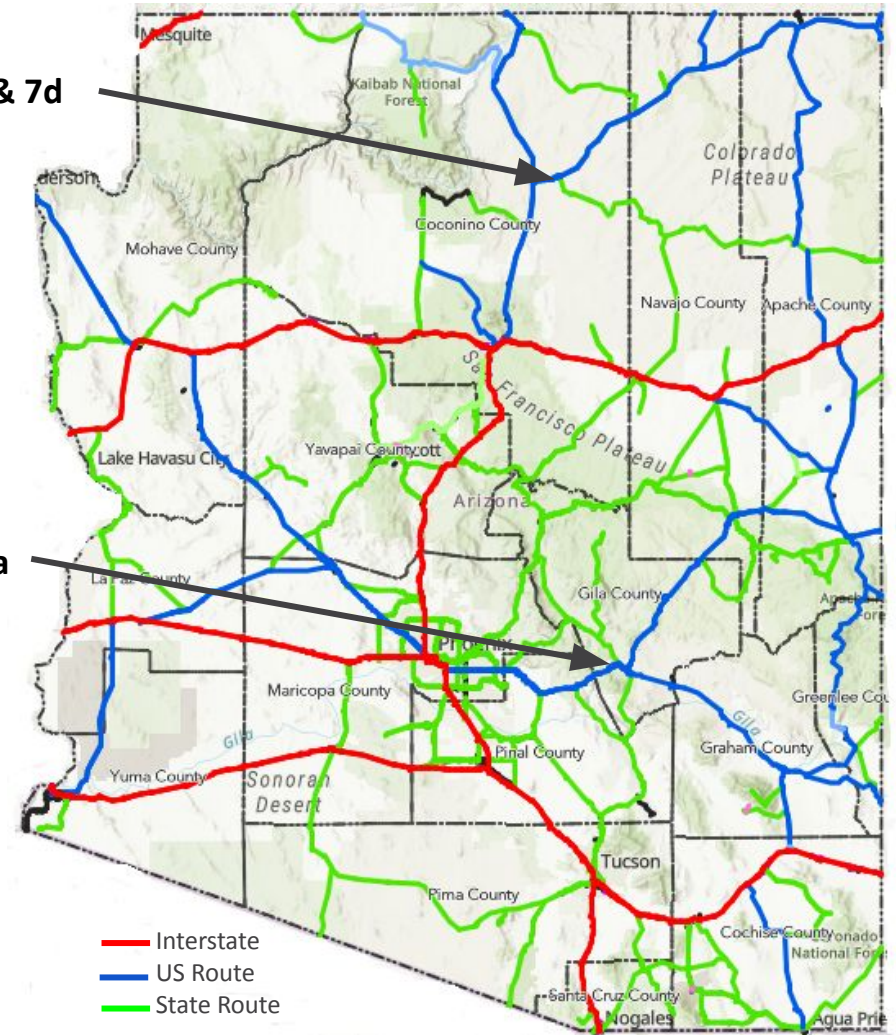

## New Projects

Item #	Page #	Project Name
7e	184	Electric Vehicle Charging Infrastructure (Tonopah)
7f	186	Electric Vehicle Charging Infrastructure (Sanders)
7g	188	Electric Vehicle Charging Infrastructure (Petrified Forest National Park)
7h	190	Electric Vehicle Charging Infrastructure (Superior)
7i	192	Electric Vehicle Charging Infrastructure (Miami/Claypool/Globe)
7j	194	Electric Vehicle Charging Infrastructure (Mesa)
7k	196	Electric Vehicle Charging Infrastructure (Surprise)
7l	198	Electric Vehicle Charging Infrastructure (Springerville)
7m	200	Electric Vehicle Charging Infrastructure (Grand Canyon Village / Tusayan)
7n	202	Electric Vehicle Charging Infrastructure (Valle)
7o	204	Electric Vehicle Charging Infrastructure (Golden Valley)
7p	206	Electric Vehicle Charging Infrastructure (Bullhead City)
7q	208	Electric Vehicle Charging Infrastructure (Bisbee/Douglas)
7r	210	Electric Vehicle Charging Infrastructure (Rye)
7s	212	Electric Vehicle Charging Infrastructure (Fort McDowell)
7t	214	Electric Vehicle Charging Infrastructure (The Gap)
7u	216	Electric Vehicle Charging Infrastructure (Cameron)
7v	218	Electric Vehicle Charging Infrastructure (Page)
7w	220	Electric Vehicle Charging Infrastructure (Sierra Vista)
7x	222	Electric Vehicle Charging Infrastructure (Wikieup)

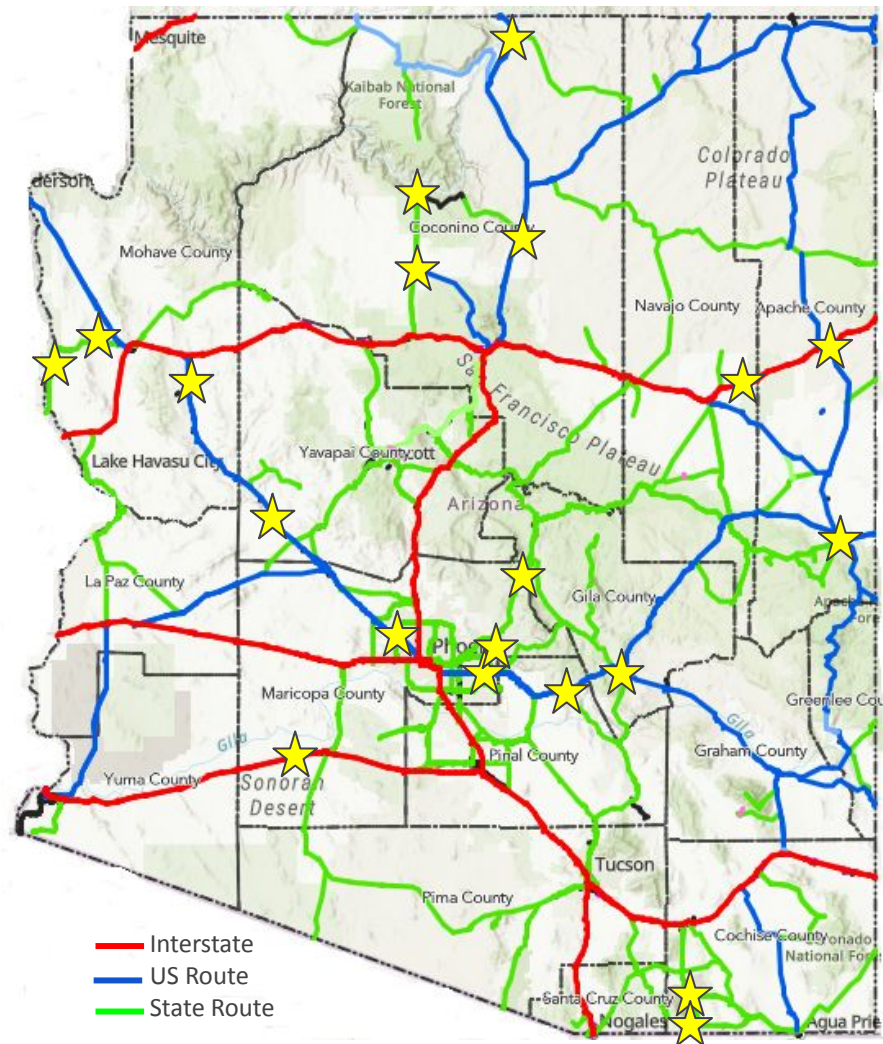



# New Projects

Item #	Page #	Project Name
7y	224	Electric Vehicle Charging Infrastructure (Wickenburg)
7z	226	Electric Vehicle Charging Infrastructure (White Hills)
7aa	228	Electric Vehicle Charging Infrastructure (Parker)
7bb	230	Electric Vehicle Charging Infrastructure (Lake Havasu City)
7cc	232	Electric Vehicle Charging Infrastructure (Moenkopi)
7dd	234	Electric Vehicle Charging Infrastructure (Kayenta)
7ee	236	Electric Vehicle Charging Infrastructure (Tonalea)
7ff	238	Electric Vehicle Charging Infrastructure (Mexican Water/Dennehotso)
7gg	240	Electric Vehicle Charging Infrastructure (Red Mesa/Teec Nos Pos)
7hh	242	Electric Vehicle Charging Infrastructure (McNary)
7ii	244	Electric Vehicle Charging Infrastructure (Heber/Overgaard)
7jj	246	Electric Vehicle Charging Infrastructure (Forest Lakes Estates)
7kk	248	Electric Vehicle Charging Infrastructure (Payson)
7ll	250	Electric Vehicle Charging Infrastructure (Show Low)
7mm	252	Electric Vehicle Charging Infrastructure (Maricopa)
7nn	254	Electric Vehicle Charging Infrastructure (Interstate) (FY26)
7oo	256	Electric Vehicle Charging Infrastructure (State Highway) (FY26)
7pp & 7qq	258 - 261	Rucker Canyon Rd @ Whitewater Draw
7rr	262	Alma School Road Bridge

**7nn - Interstate**

**7oo - Statewide**

7rr

