

★ **DISTRICT OFFICES**

State Engineer's Report May 2026

Summary of Active and Finalized Projects

115 Projects Under Construction

\$2.9 Billion

4 Projects Finalized in May

\$5.6 Million

Fiscal Year to Date

80 Projects Finalized



★ **DISTRICT OFFICE**

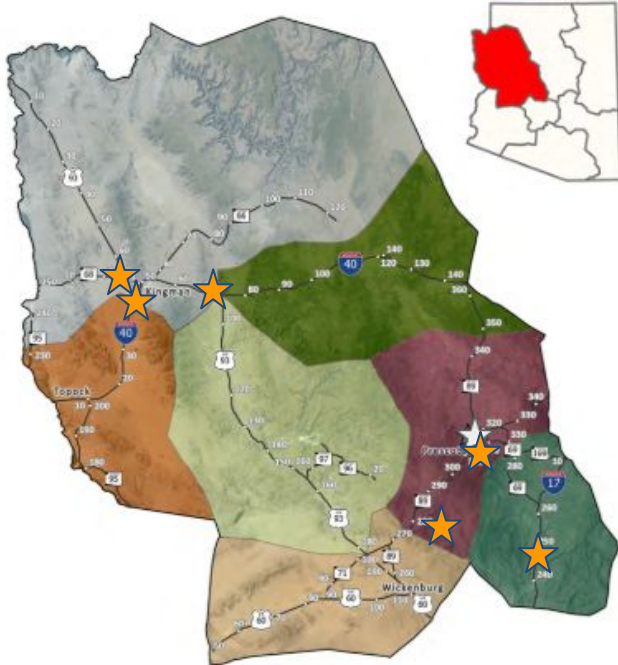

Holy Moses Wash to Rattlesnake Wash

I-40, MP 46.87 - MP 57.50

Contractor: Fisher Sand & Gravel Co.

69% Complete, 78% Time Spent

I-40/US 93 West Kingman TI

I-40, MP 48.87 - MP 51.56

Contractor: Fisher Sand & Gravel Co.

73% Complete, 77% Time Spent

US 93 to Silver Springs Road

I-40, MP 71.69 - MP 79.50

Contractor: FNF Construction, Inc.

17% Complete, 14% Time Spent

Wash Bridge at Walnut Grove Rd

Yavapai County Off-System Bridge Project

Contractor: C.S. Construction, Inc

56% Complete, 71% Time Spent

Lee Blvd to E of Walker Road

SR 69, MP 292.58 to MP 293.43

Contractor: Asphalt Paving & Supply, Inc.

67% Complete, 79% Time Spent

Sunset Point to SR 69

I-17, MP 252 to MP 262

Contractor: Asphalt Paving & Supply, Inc.

6% Complete, 10% Time Spent

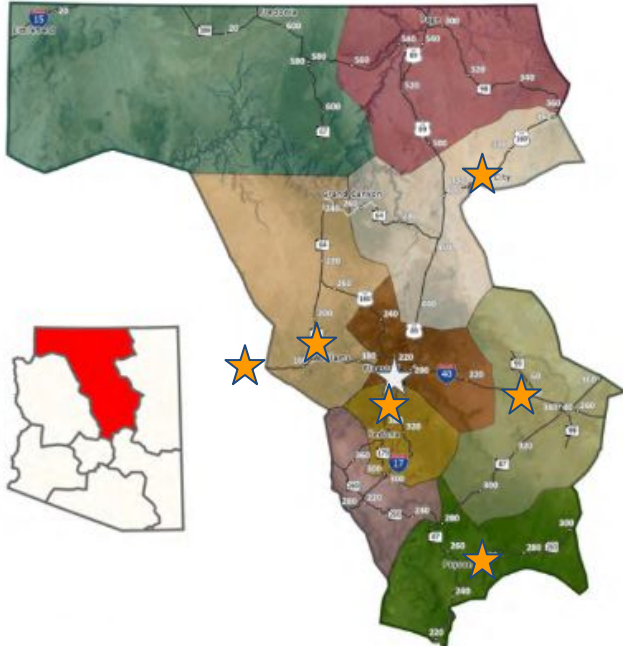

★ DISTRICT OFFICE

Lions Springs Section

SR 260, MP 256.2 - MP 260.1

Contractor: AMES Construction, Inc.

0% Complete, 1% Time Spent

Tuba City - East

US 160 , MP 321.8 - MP 335

Contractor: Sunland Asphalt & Construction, LLC

7% Complete, 29% Time Spent

Willard Springs Wildlife Overpass

I-17, MP 327

Contractor: SEMA Construction, Inc.

72% Complete, 85% Time Spent

Two Guns to Dennison

I-40, MP 229 - MP 240

Contractor: Fann Contracting, Inc

57% Complete, 49% Time Spent

I-40 to Pipeline Rd

SR 64, MP 185.8 to MP 205

Contractor: Fann Contracting, Inc

15% Complete, 16% Time Spent

Broadband: CA State Line to I-17/I-40 T.I.

US I-40

Contractor: eX2 Technology, LLC

93% Complete, 89% Time Spent

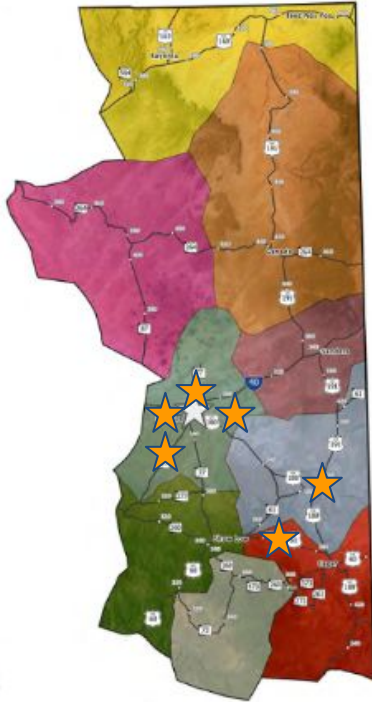

SR 61 to Wildcat Creek

US 60 MP 352.8 - MP 369.3

Contractor: WW Clyde & Co

81% Complete, 131% Time Spent

Perkins Valley TI

I-40 , MP 283.0

Contractor: SEMA Construction, Inc.

45% Complete, 41% Time Spent

Little Colorado River Bridge

SR 77, MP 388.0 - MP 389.0

Contractor: FNF Construction, Inc.

27% Complete, 35% Time Spent

MP 8 to Phoenix Park Wash

SR 377, MP 8 - MP 13

Contractor: SEMA Construction, Inc.

9% Complete, 31% Time Spent

24th West to US 191

US 180, MP 366.92 to MP 368.93

Contractor: WW Clyde & Co

11% Complete, 19% Time Spent

**Little Colorado River & Five Mile Wash
Bridges**

US 180, MP 309.05 to MP 310.6

Contractor: Vastco, Inc

0% Complete, 0% Time Spent

★ DISTRICT OFFICE

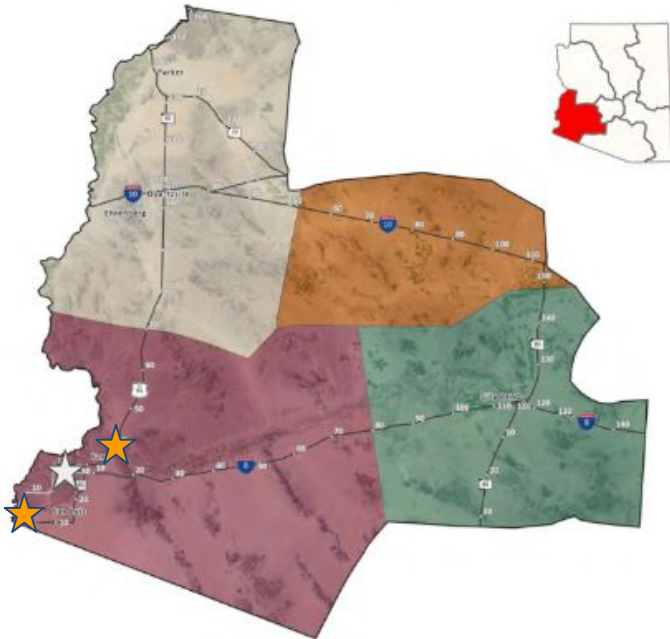

Statewide Road Weather Information System Upgrade

I-40, I-17, I-10, SR 377, SR 77, SR 260, US 60, US 93, & US 180
Contractor: Roadway Electric, LLC.

90% Complete, 65% Time Spent

US 95, Imperial Dam Road-Aberdeen Road

US 95, MP 43.40-55
Contractor: Fisher Sand & Gravel, Co.

26% Complete, 27% Time Spent

Statewide Port of Entry Sign Replacement

I-8, I-10, & I-40
Contractor: Hawk Contracting Inc

91% Complete, 90% Time Spent

Cesar Chavez Boulevard

City of San Luis
Contractor: DPE Construction, Inc.

11% Complete, 10% Time Spent

★ **DISTRICT OFFICE**

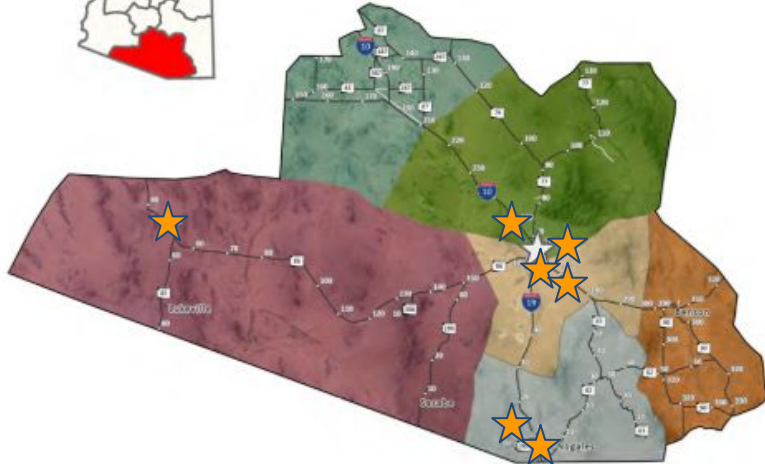

Ina to Ruthrauff

I-10, MP 248.03 - MP 251.85

Contractor: Granite Construction

98% Complete, 117% Time Spent

Kino to Country Club (DB)

I-10, MP 262 - MP 264.5

Design Builder: Sundt/Jacobs

51% Complete, 31% Time Spent

Irvington Road TI

I-19, MP 60.83

Contractor: AMES Construction

0% Complete, 0% Time Spent

Amole Railroad Overpass

I-10, MP 292

Contractor: Granite Construction

71% Complete, 93% Time Spent

Western Avenue TI

I-19, MP 0.94 - MP 1.26

Contractor: Granite Construction

40% Complete, 84% Time Spent

Pena Blanca Lake

SR 289, MP 0 - MP 10.83

Contractor: Granite Construction

84% Complete, 122% Time Spent

I-19: Nogales POE to I-10 ITS Infrastructure Project

- **Scope**
 - Install new ITS devices
 - Install wrong-way direction, dynamic message boards, and advanced warning signs
- **Project is Complete**
 - Start Date: Spring 2025
 - Bid Amount: \$6.2M

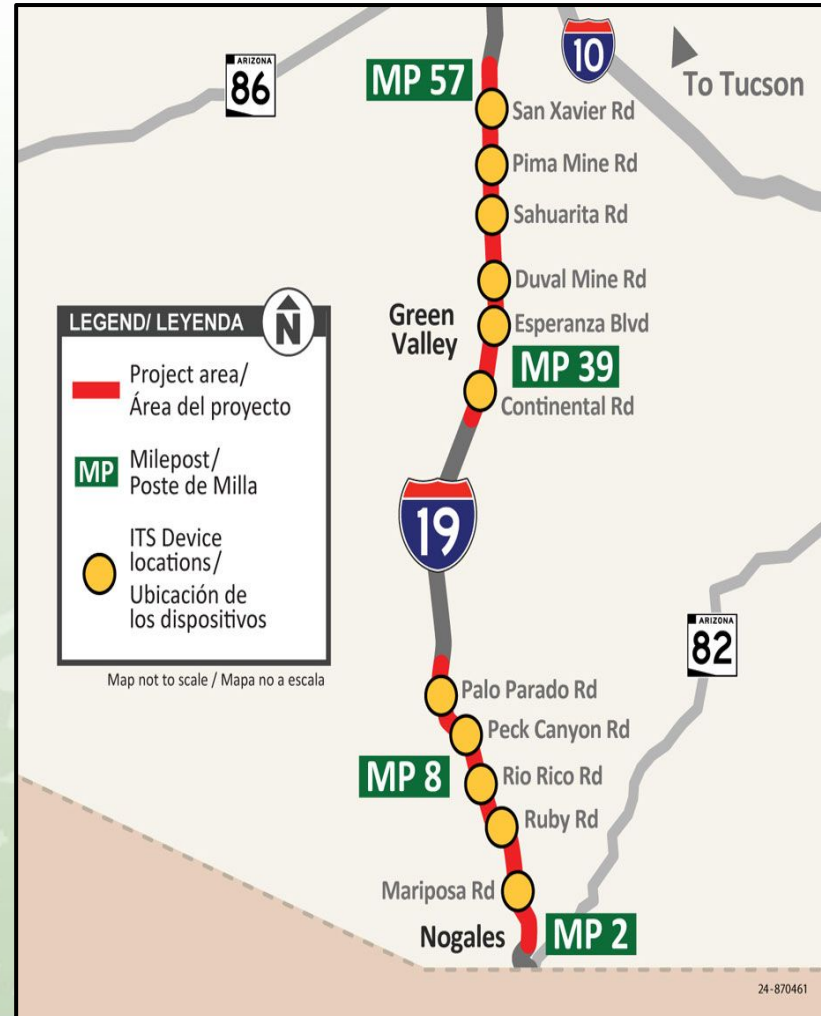

- **Purpose:** Identify potential solutions for future programming using performance based criteria.
- **Performance Areas:**
 - Pavement
 - Bridge
 - Mobility
 - Safety
 - Freight
- **Three-Level Scale:**
 - Good, Fair, Poor
- **Estimated Completion:** Final Report
January 2027

Corridor Study Project Map

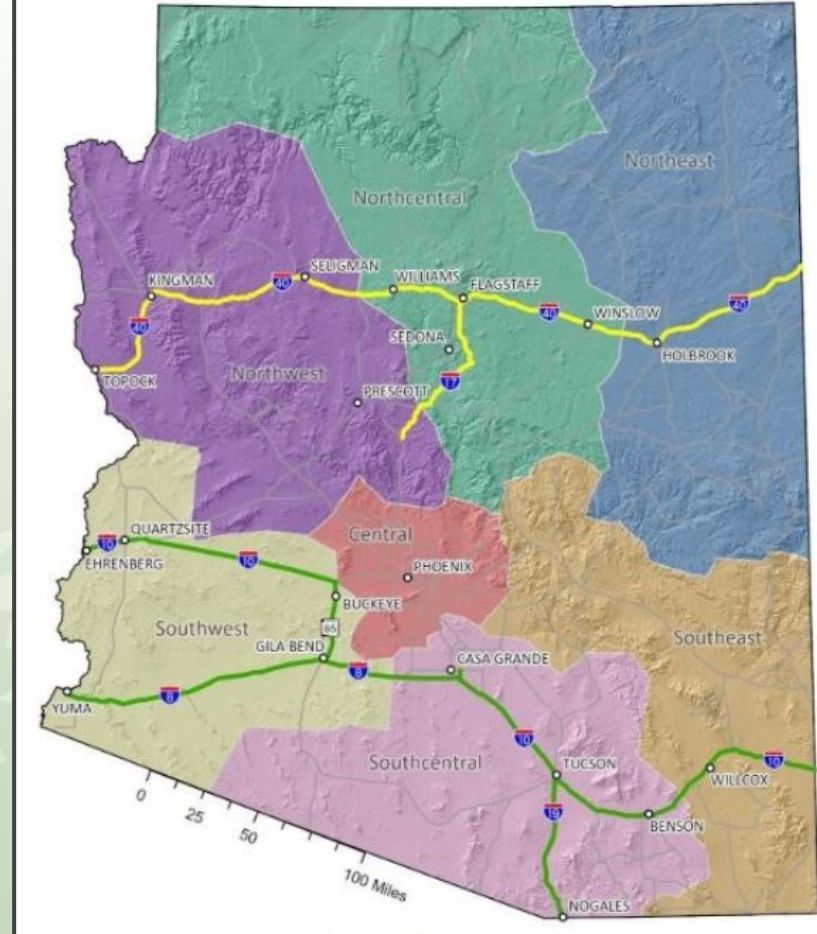

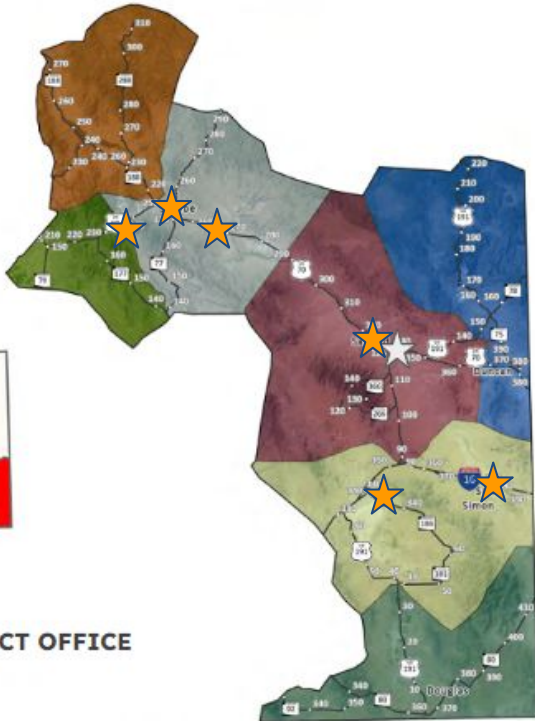

★ DISTRICT OFFICE

Cochise Railroad Overpass

US 191, MP 62.5 - MP 63.2

Contractor: SEMA Construction, Inc.

13% Complete, 20% Time Spent

Jct SB I-10 to MP 356.49

I-10, MP 345.5 - MP 356.49

Contractor: FNF Construction, Inc.

47% Complete, 29% Time Spent

W Santee St to US 70

US 60 MP 250 - MP 252.05

Contractor: Granite Construction Company

58% Complete, 83% Time Spent

Queen Creek Bridge

US 60, MP 227 - MP 228

Contractor: Ames Construction, Inc

64% Complete, 53% Time Spent

Medicine Way Rd - MP 275.7

US 70, MP 274 to MP 275.7

Contractor: SEMA Construction, Inc

75% Complete, 85% Time Spent

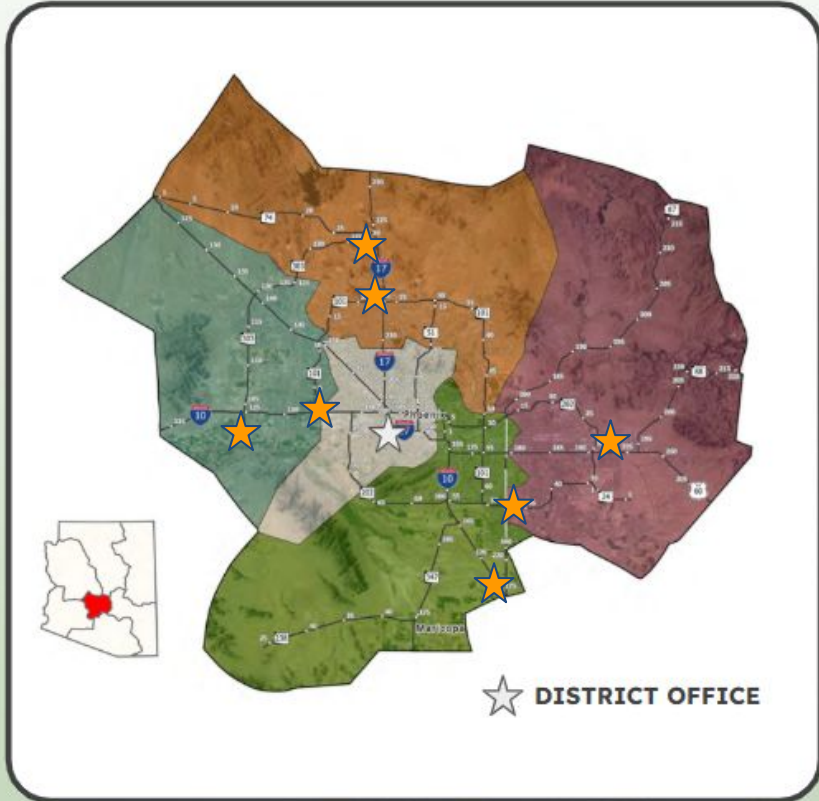

I-17/SR303 to 51st Ave

New system ramps and widening in Phoenix
MP 136.6 - MP 139
Contractor: Pulice Construction, Inc.
13% Complete, 15% Time Spent

SR101 I-17 to 75th Ave

Loop 101 Expansion in Phoenix/Glendale
MP 16.53 - MP 25.1
Contractor: Coffman Specialties, Inc
68% Complete, 82% Time Spent

I-10 Gila River Bridge

Bridge Replacement
MP 161.00 - MP 172.80
Contractor: Pulice Construction, Inc.
91% Complete, 96% Time Spent

I-10/SR101

New DHOV Ramp
MP 1.19 - MP 3.87
Contractor: FNF Construction, Inc
1% Complete, 6% Time Spent

SR202 Val Vista to SR101L

Loop 202 Expansion in Chandler/Gilbert
MP 40.8 - MP 50.60
Contractor: Sundt Construction, Inc. (JV) C S Construction, Inc.
73% Complete, 79% Time Spent

SR303 MC85 to Van Buren

New Freeway
MP 99.14 - MP 103.23
Contractor: Pulice Construction, Inc.
4% Complete, 1% Time Spent

**Item 10 –
New
Construction
Contracts**



Item	Highway	Low Bid	Department Estimate	Over Under	Difference	Percent
3e	SR 89	\$ 2,947,005	\$ 3,355,118	Under	\$ 408,113	12.2%
3f	US 93	\$ 9,631,964	\$ 11,003,651	Under	\$ 1,371,687	12.5%
3g	SR 96	\$ 9,480,449	\$ 9,882,939	Under	\$ 402,490	4.1%
3h	US 70	\$ 2,983,903	\$ 3,186,318	Under	\$ 202,415	6.4%
3i	LOCAL	\$ 442,971	\$ 491,619	Under	\$ 48,648	9.9%
3j	I 10	\$ 1,270,474	\$ 1,224,561	Over	\$ 45,913	3.7%
10a	SR 82	\$ 2,792,268	\$ 3,663,715	Under	\$ 871,447	23.8%
10b	I 40	\$ 2,359,486	\$ 1,794,741	Over	\$ 564,746	31.5%
10c	US 93	\$ 5,729,500	\$ 4,811,758	Over	\$ 917,742	19.1%
10d	LOCAL	\$ 356,467	\$ 519,434	Under	\$ 162,967	31.4%

Monthly Totals for Construction

Month	No. of Bids	Awards	Low Bid	Department Estimate	Over Under	Difference	Percent
Jul-25	12	12	\$ 62,784,082	\$ 68,010,729	Under	\$ (5,226,647)	-7.7%
Aug-25	10	9	\$ 38,937,658	\$ 46,892,438	Under	\$ (7,954,780)	-17.0%
Sep-25	11	11	\$ 169,185,208	\$ 170,035,931	Under	\$ (850,723)	-0.5%
Oct-25	9	7	\$ 80,181,265	\$ 99,560,293	Under	\$ (19,379,028)	-19.5%
Nov-25	8	6	\$ 167,617,583	\$ 210,051,276	Under	\$ (42,433,693)	-20.2%
Dec-25	15	15	\$ 169,640,875	\$ 167,272,777	Over	\$ 2,368,098	1.4%

Monthly Totals for Construction (con't)

Month	No. of Bids	Awards	Low Bid	Department Estimate	Over Under	Difference	Percent
Jan-26	1	1	\$ 6,174,827	\$ 6,971,898	Under	\$ (797,071)	-11.4%
Feb-26	7	8	\$ 23,207,624	\$ 31,263,897	Under	\$ (8,056,273)	-25.8%
Mar-26	14	13	\$ 615,983,585	\$ 723,451,215	Under	\$ (107,467,630)	-14.9%
Apr-26	2	3	\$ 5,304,948	\$ 5,664,113	Under	\$ (359,165)	-6.3%
May-26	10	10	\$ 137,288,707	\$ 132,254,083	Over	\$ 5,034,624	3.8%
Jun-26	10	10	\$ 37,994,487	\$ 39,933,853	Under	\$ (1,939,366)	-4.9%
Fiscal YTD	109	105	\$ 1,514,300,849	\$ 1,701,362,503	Under	\$ (187,061,654)	-11.0%

PAVEMENT REHABILITATION SR 82: PATAGONIA LAKE RD TO PATAGONIA F078101C

District 3

Low Bid	\$2,792,268
Department Estimate	\$3,663,715
Difference	-\$871,447
% Difference	-23.8%

Recommendation: AWARD

Reasons for Difference:

- Production Rate

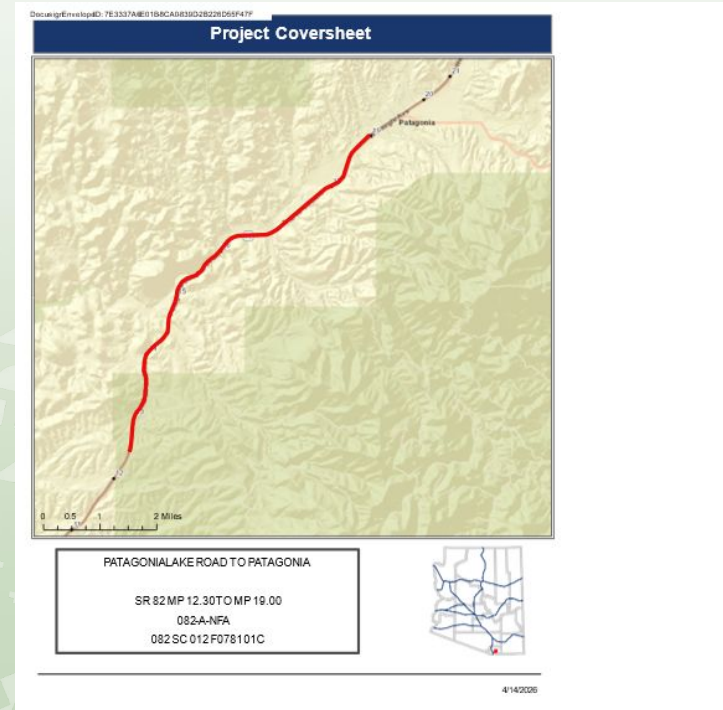

SYSTEM ENHANCEMENT
I-40: I 17 / I 40 TI to COUNTRY CLUB DRIVE
F051601C

District 5

Low Bid	\$2,359,486
Department Estimate	\$1,794,741
Difference	\$564,746
% Difference	31.5%

Recommendation: AWARD
Reasons for Difference:

- Overhead cost
- Project Location



CONSTRUCT PASSING LANES

US:93: MP 175.5 NB & MP 176 SB

F063601C

District 6

Low Bid	\$5,729,500
Department Estimate	\$4,811,758
Difference	\$917,742
% Difference	19.1%

Recommendation: AWARD

Reasons for Difference:

- Quotes
- Remote Location
- Availability of Material

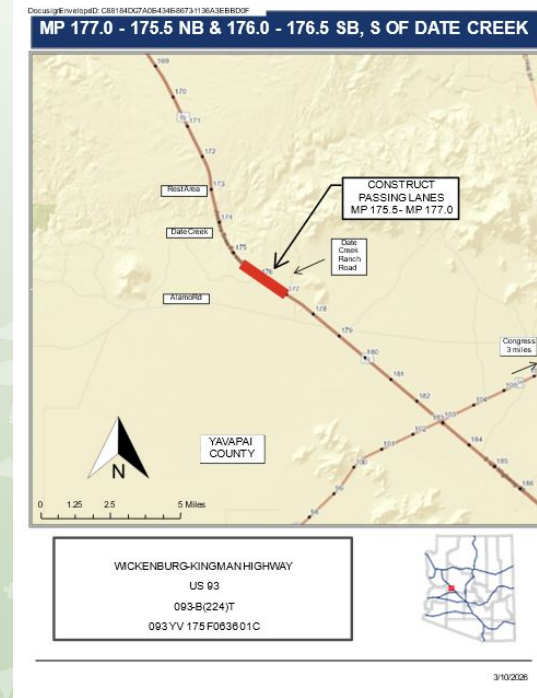

CONSENT ITEMS

District 6

**SYSTEM ENHANCEMENTS
SR 89: MP 353.67 TO MP 354.62 (NORTH OF DRAKE)
F063401C**

Item 3e

Low Bid	\$2,947,005
Department Estimate	\$3,355,118
Difference	-\$408,113
% Difference	-12.2%

Recommendation: AWARD
Reasons for Difference:

- Removal Work
- Material Cost

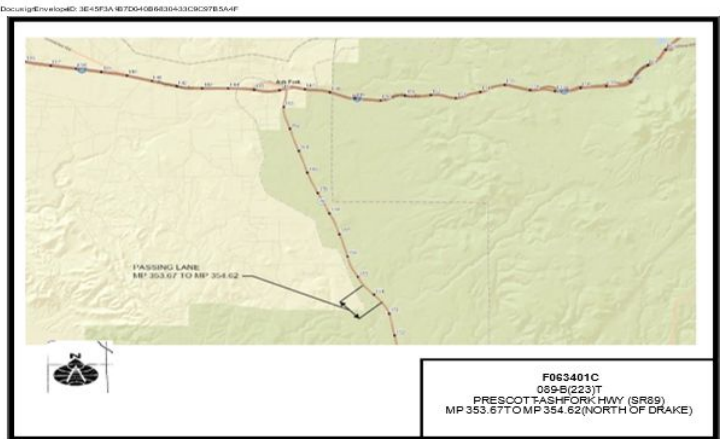

District 6



**PAVEMENT REHABILITATION
US 93:CHOLLA CANYON RANCH RD. TO EAST OLD
WIKIEUP HILLSIDE RD.
F076001C**

Item 3f

Low Bid	\$9,631,964
Department Estimate	\$11,003,651
Difference	-\$1,371,687
% Difference	-12.5%

Recommendation: AWARD

Reasons for Difference:

- Removal Work
- Material Cost

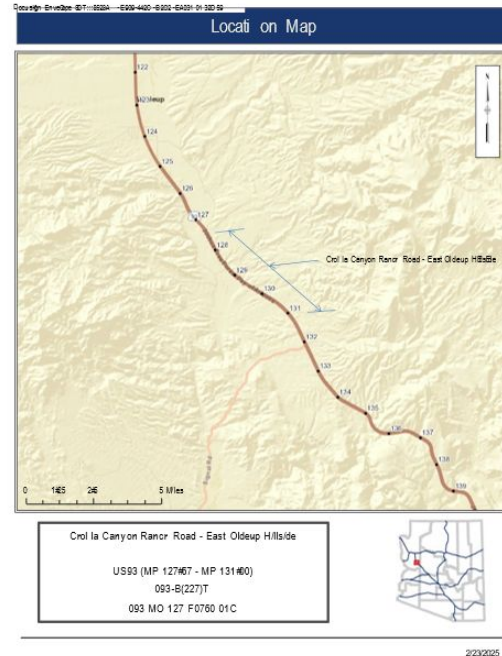

District 6

SYSTEM PRESERVATION
SR 96: SANTA MARIA RIVER BRIDGE
F058401C

Item 3g

Low Bid	\$9,480,449
Department Estimate	\$9,882,939
Difference	-\$402,490
% Difference	-4.1%

Recommendation: AWARD
Reasons for Difference:

- Production Rates
- Subcontractor Quotes

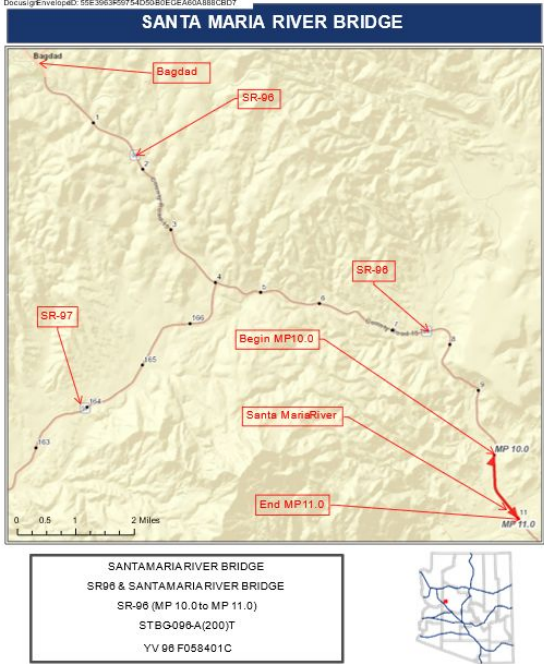

District 6

**BRIDGE REHABILITATION
YAVAPAI COUNTY: BIG BUG CREEK BRIDGE
T051301C**

Item 3i



Low Bid	\$442,971
Department Estimate	\$491,619
Difference	-\$48,648
% Difference	-9.9%

Recommendation: AWARD
Reasons for Difference:

- Removal Work
- Subcontractor Quotes

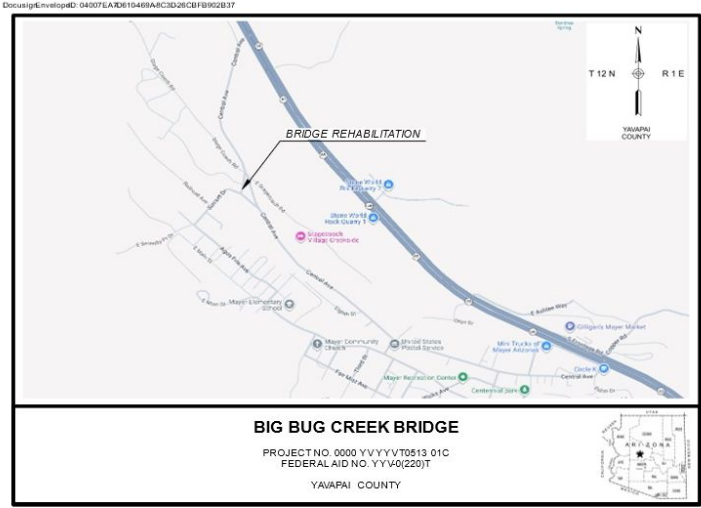

District 1, 7



**GMP 1
I 10; TZN R&W CMAR
F077901C**

Item 3j

Low Bid	\$1,270,474
Department Estimate	\$1,224,561
Difference	\$45,913
% Difference	3.7%

Recommendation: AWARD GMP1

