

# **Priority Planning Advisory Committee (PPAC)**

**State Transportation Board  
June 4, 2026**

Iqbal Hossain  
Multimodal Planning Division

# Project Modifications

Item #	Project Title
1a	Gila River Bridge - Gas Line Rd
1b & c	CAMP WOOD RD AT LITTLE PINE CREEK
1d & e	WALNUT GROVE RD / WAGONER RD AT HASSAYAMPA RIVER
1f & g	Camp Wood Rd at Pine Creek

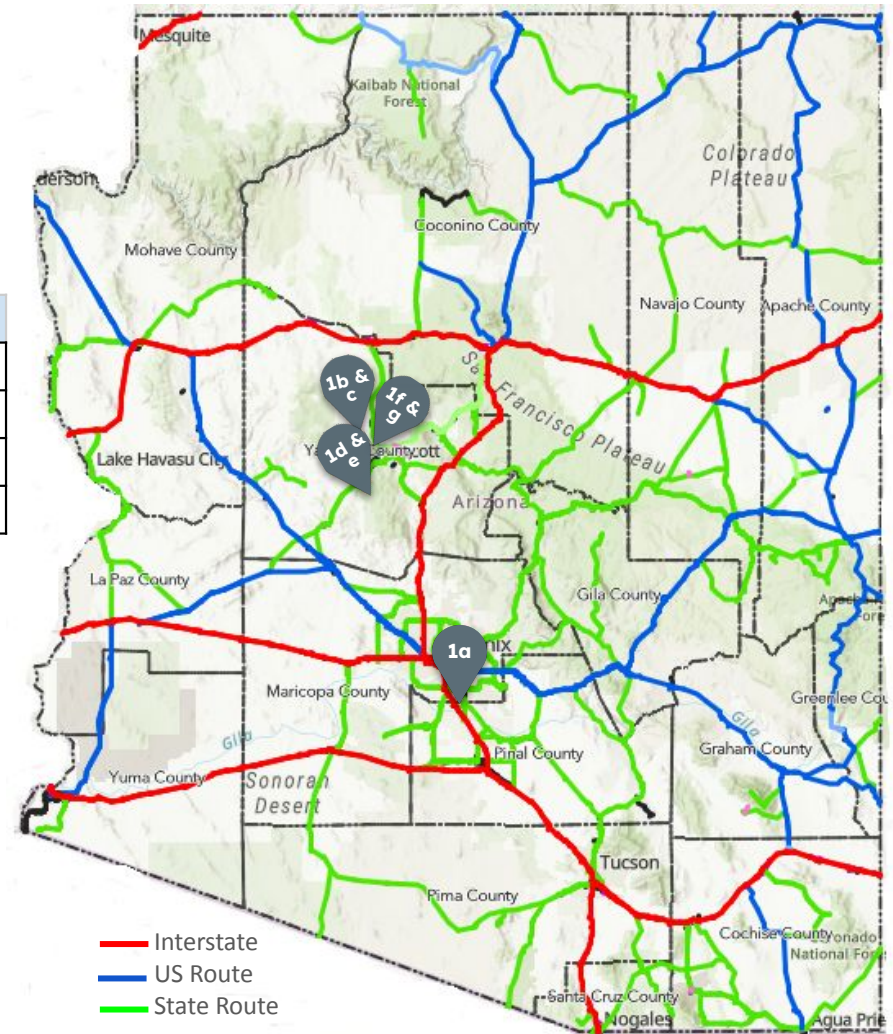

# New Projects

Item #	Project Title
1h & i	SCENIC BLVD; HWY 91 TO ELBOW CANYON RD
1j & k	E. Main St at Pima in Springerville
1l & m	Bank St: Gordon Dr to Northern Ave.
1n & o	Viewpoint Dr; Manley Dr. - Roundup Dr, Prescott Valley
1p & q	Granite Dells Rd: Mud Springs roundabout to the end of Granite Dells Rd
1r & s	Main St and 2nd st, Eagar
1t & u	Fossil Creek Rd. from St. Rt. 17/260 to Rimwood Dr., Strawberry
1v & w	E Main Canal: Yuma County 12th St - Yuma County 14th St.
1x & y	Rush St: Sheldon St-Gurley St; Bradshaw Dr; Gurley St-Goodwin St, Prescott

